

Real GDP

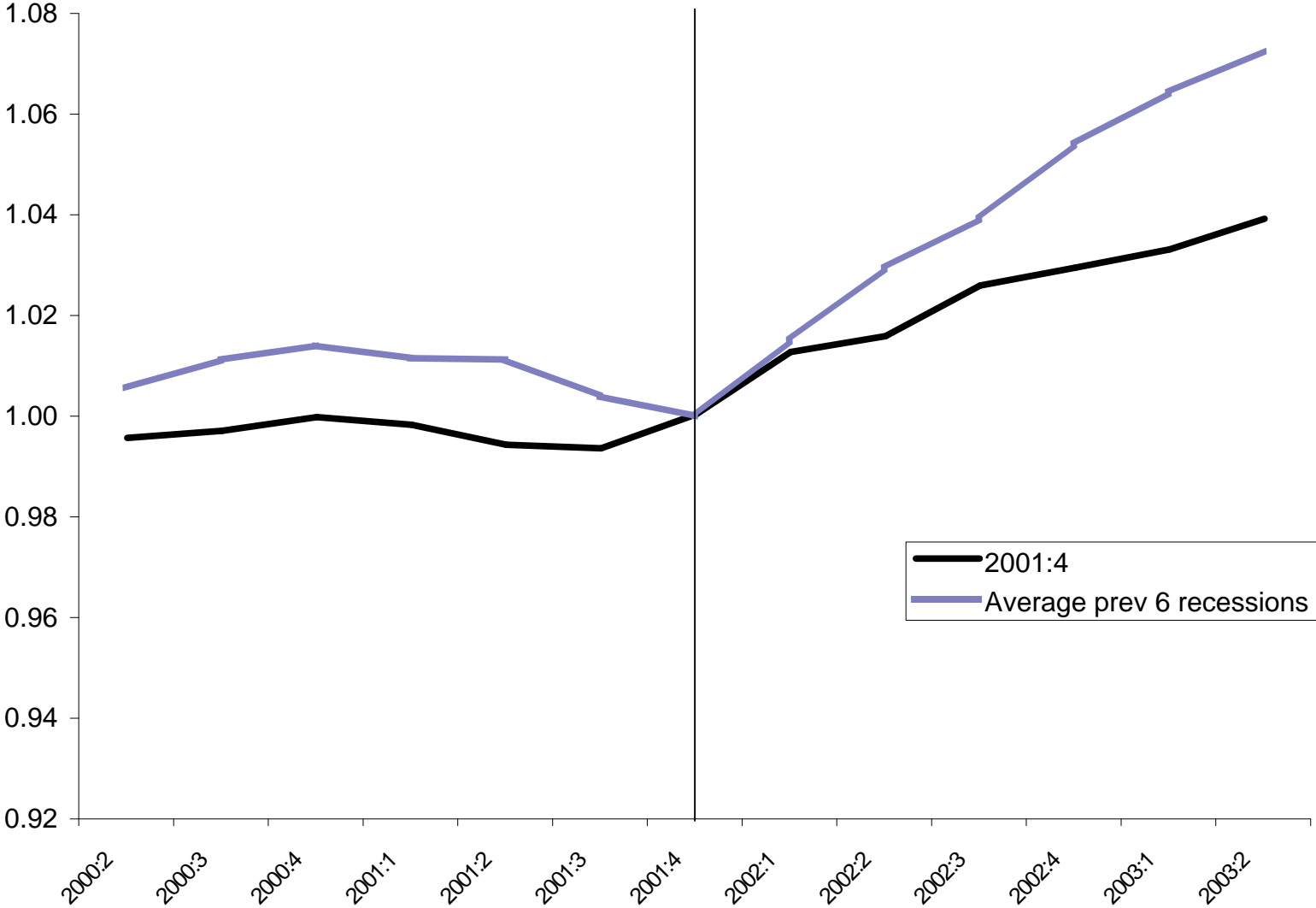

Sales

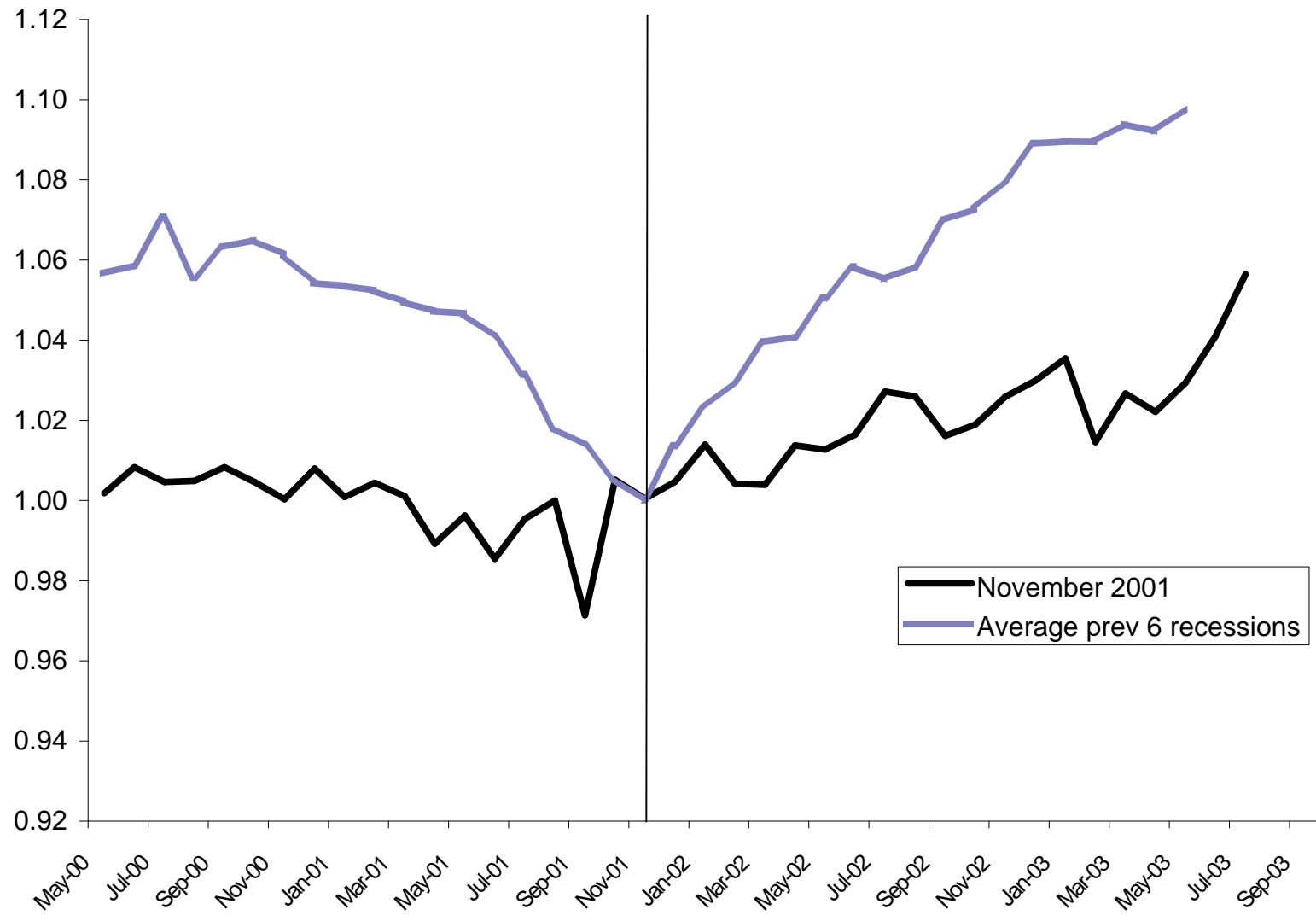

Industrial Production

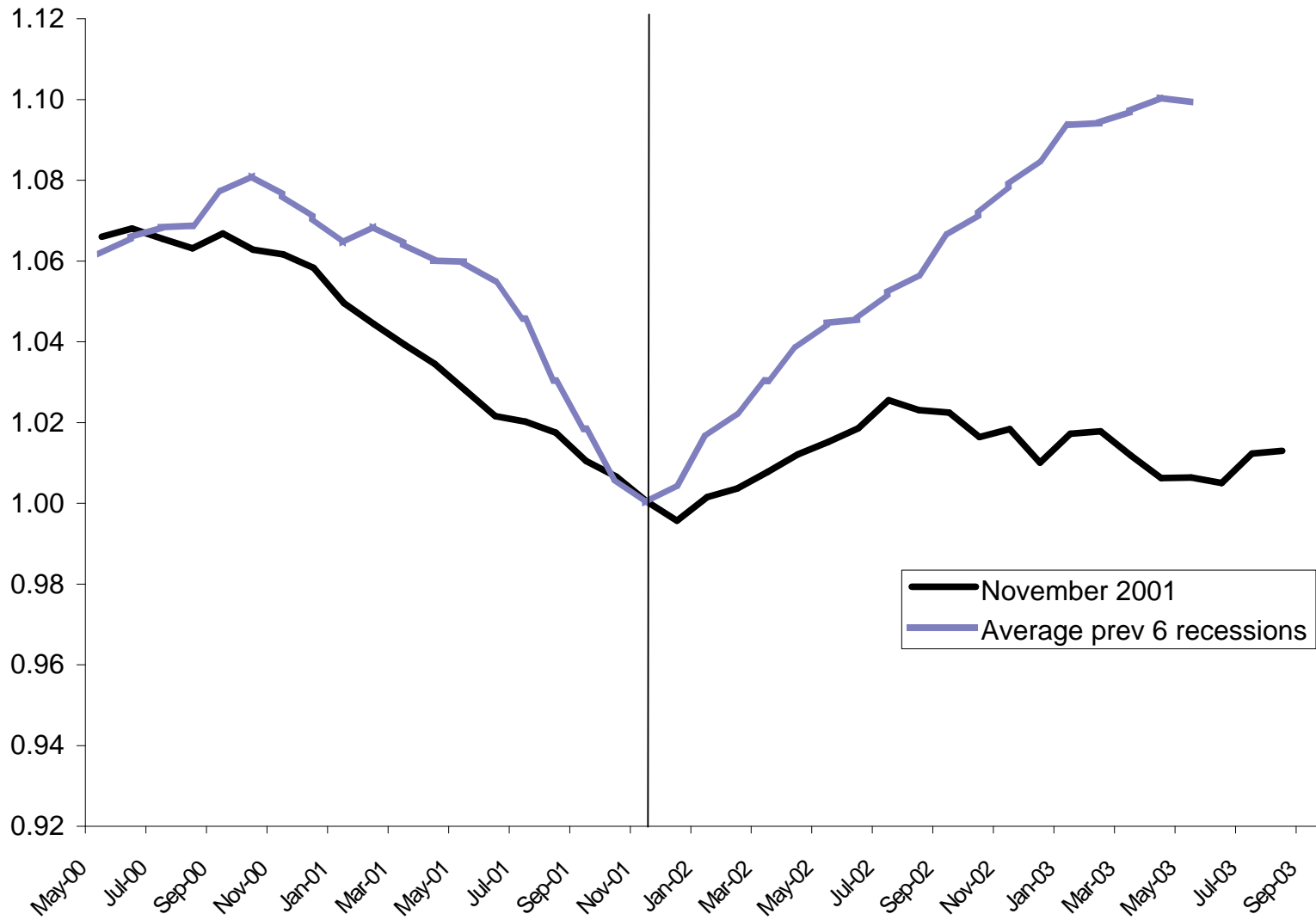

Payroll Employment

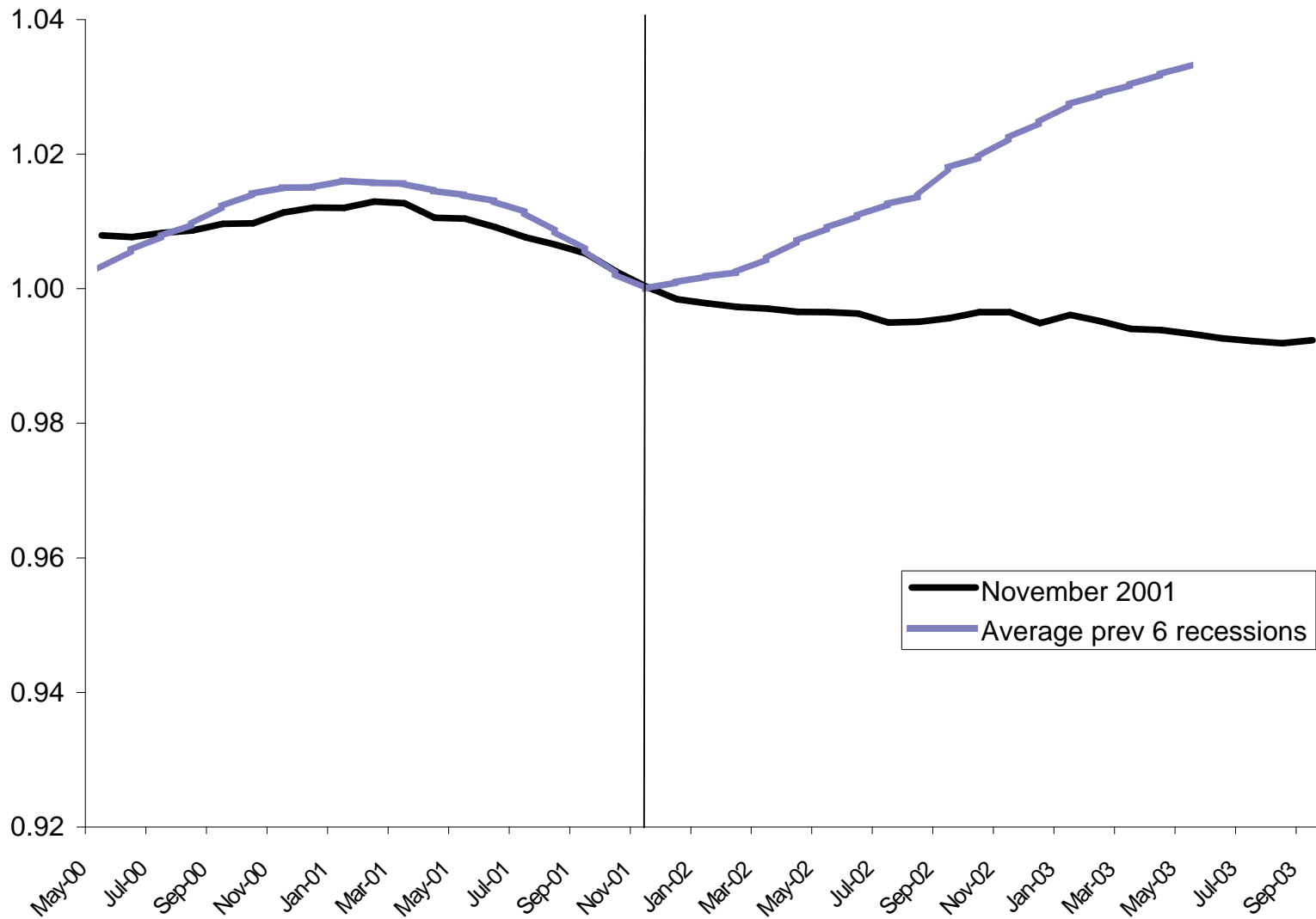

Real Personal Income Excluding Transfers

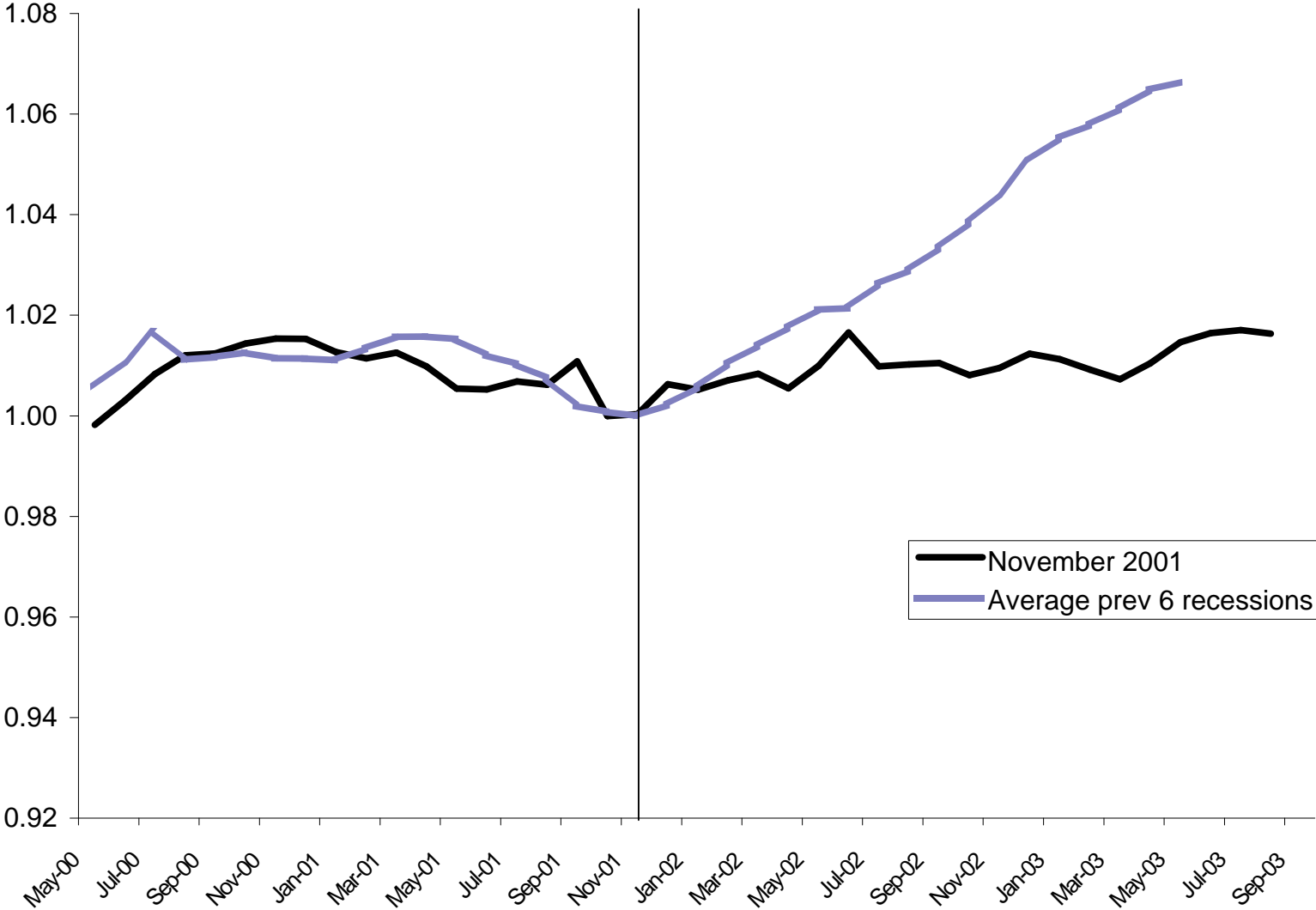

Monthly GDP

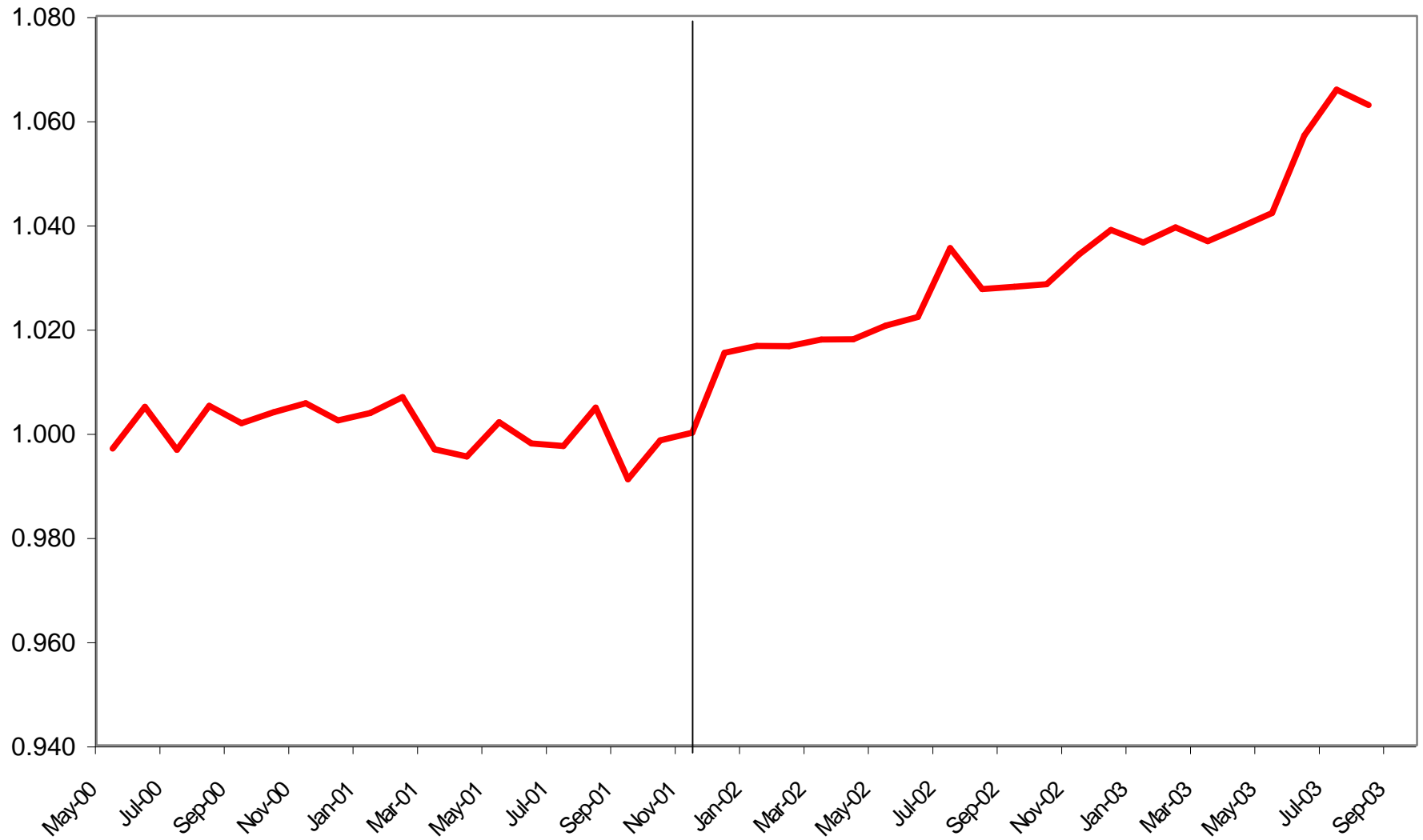

Peak		Trough	
1960	4	1961	2 February 1961
1969	12	1970	11 November 1970
1973	11	1975	3 March 1975
1980	1	1980	7 July 1980
1981	7	1982	11 November 1982
1990	7	1991	3 March 1991
2001	3	2001	11 November 2001

1960-61					1969-70					1973-75		
182					299					351		
1	2	3	4		2	3	4		3	2	3	
IP	Emp	Trade	Income		IP	Emp	Trade	Income	IP	Emp	Trade	
-18	28.399	53337			49.111	70328	333580	2675.068	57.838	77281	403310	
-17	28.364	53425			49.591	70636	333389	2684.177	58.209	77606	413655	
-16	28.158	53358			49.853	70729	333483	2698.25	58.411	77909	420346	
-15	28.33	53635	213178	1726.05	49.967	71004	337101	2715.749	58.29	78034	414720	
-14	30.081	54171	219879	1744.972	49.956	70917	338728	2720.643	57.978	78104	415094	
-13	30.871	54268	222747	1753.504	49.971	71119	342646	2726.607	57.735	78252	413057	
-12	30.596	54509	221322	1754.462	49.5	71088	337902	2727.028	57.802	78295	414454	
-11	30.322	54456	219359	1754.851	49.367	71239	337279	2730.176	57.787	78384	411433	
-10	30.081	54810	220796	1761.156	48.453	71175	333028	2725.551	58.093	78547	413244	
-9	30.047	54478	216691	1764.716	48.421	71303	333324	2727.611	58.022	78601	411802	
-8	29.669	54352	217116	1763.411	48.358	71454	329429	2734.402	57.996	78634	410860	
-7	29.566	54309	215763	1764.342	48.234	71350	327764	2738.904	57.356	78619	406875	
-6	29.532	54273	215823	1761.557	48.177	71122	331324	2741.329	57.397	78614	403428	
-5	29.223	54226	217833	1762.694	48.022	71027	332651	2735.933	57.135	78627	396520	
-4	29.188	54143	216412	1768.119	48.139	71054	333006	2749.409	55.277	78259	392277	
-3	28.776	53962	215038	1757.388	48.054	70931	332852	2756.496	53.293	77656	380778	
-2	28.227	53741	214392	1745.497	47.722	70948	332274	2754.939	52.693	77297	379822	
-1	28.261	53681	208995	1760.319	46.768	70519	328817	2732.434	51.528	76920	377367	

0	28.227	53555	210197	1760.609	46.484	70409	323298	2729.682	50.977	76649	366032
1	28.399	53663	213518	1768.321	47.552	70790	333558	2734.182	50.924	76464	369699
2	28.982	53625	213113	1774.24	47.918	70866	336826	2762.269	50.779	76623	369614
3	29.429	53785	215618	1783.854	47.826	70806	338707	2762.871	51.147	76518	372937
4	29.841	53979	219597	1799.38	47.775	70861	340112	2771.929	51.497	76768	374789
5	30.184	54128	217915	1803.74	48.043	71037	341962	2779.731	52.083	77154	379186
6	30.459	54300	222896	1812.405	48.287	71248	343632	2789.863	52.72	77232	380094
7	30.425	54385	224417	1816.15	48.489	71251	348351	2788.149	52.828	77535	380558
8	31.008	54520	226539	1836.651	48.348	71315	344339	2790.378	52.952	77679	380000
9	31.489	54743	229691	1854.9	48.068	71367	346503	2806.099	53.641	78016	384025
10	31.764	54869	230859	1863.765	48.849	71620	349623	2808.451	54.408	78505	393533
11	31.489	54890	230804	1857.194	49.215	71643	349865	2818.102	55.036	78817	395261
12	32.004	55185	230443	1866.516	49.424	71844	355780	2832.994	55.049	79050	398249
13	32.176	55277	233980	1879.612	49.994	72108	359102	2856.183	55.45	79293	400154
14	32.245	55601	234209	1891.863	51.195	72445	362898	2873.822	55.637	79311	399712
15	32.21	55626	234597	1895.052	51.694	72652	358981	2888.466	55.615	79376	404625
16	32.142	55646	234181	1901.121	52.099	72947	365632	2903.69	55.922	79546	404907
17	32.451	55750	234435	1910.657	52.592	73164	368116	2925.043	56.324	79704	406306
18	32.485	55839	235555	1911.737	52.628	73468	370383	2937.159	56.382	79892	407482
19											
20											
21											
22											
23											

	IP	Emp	Trade	Income		IP	Emp	Trade	Income		IP	Emp	Trade
-18	1.006093	0.995929				1.056514	0.99885	1.031803	0.979992		1.13459	1.008245	1.101844
-17	1.004854	0.997573				1.06684	1.003224	1.031213	0.983329		1.141868	1.012485	1.130106
-16	0.997556	0.996322				1.072477	1.004545	1.031503	0.988485		1.14583	1.016439	1.148386
-15	1.003649	1.001494	1.014182	0.980371		1.074929	1.008451	1.042694	0.994896		1.143457	1.018069	1.133016

-14	1.065682	1.011502	1.046062	0.991119	1.074692	1.007215	1.047727	0.996689	1.137336	1.018983	1.134037
-13	1.093669	1.013313	1.059706	0.995965	1.075015	1.010084	1.059846	0.998873	1.13257	1.020914	1.128472
-12	1.083927	1.017813	1.052927	0.996509	1.064883	1.009644	1.045172	0.999028	1.133884	1.021475	1.132289
-11	1.07422	1.016824	1.043588	0.99673	1.062021	1.011788	1.043245	1.000181	1.13359	1.022636	1.124036
-10	1.065682	1.023434	1.050424	1.000311	1.042359	1.010879	1.030096	0.998486	1.139592	1.024762	1.128983
-9	1.064477	1.017235	1.030895	1.002333	1.04167	1.012697	1.031012	0.999241	1.1382	1.025467	1.125044
-8	1.051086	1.014882	1.032917	1.001592	1.040315	1.014842	1.018964	1.001729	1.13769	1.025897	1.12247
-7	1.047437	1.014079	1.02648	1.002121	1.037647	1.013365	1.013814	1.003378	1.125135	1.025702	1.111583
-6	1.046232	1.013407	1.026765	1.000539	1.036421	1.010127	1.024825	1.004267	1.125939	1.025636	1.102166
-5	1.035285	1.012529	1.036328	1.001185	1.033087	1.008777	1.02893	1.00229	1.1208	1.025806	1.083293
-4	1.034045	1.010979	1.029568	1.004266	1.035604	1.009161	1.030028	1.007227	1.084352	1.021005	1.071701
-3	1.019449	1.0076	1.023031	0.998171	1.033775	1.007414	1.029552	1.009823	1.045432	1.013138	1.040286
-2	1	1.003473	1.019957	0.991417	1.026633	1.007655	1.027764	1.009252	1.033662	1.008454	1.037674
-1	1.001205	1.002353	0.994282	0.999835	1.00611	1.001562	1.017071	1.001008	1.010809	1.003536	1.030967
0	1	1	1	1	1	1	1	1	1	1	1
1	1.006093	1.002017	1.015799	1.00438	1.022976	1.005411	1.031735	1.001648	0.99896	0.997586	1.010018
2	1.026747	1.001307	1.013873	1.007742	1.030849	1.006491	1.041844	1.011938	0.996116	0.999661	1.009786
3	1.042583	1.004295	1.02579	1.013203	1.02887	1.005638	1.047662	1.012158	1.003335	0.998291	1.018864
4	1.057179	1.007917	1.04472	1.022022	1.027773	1.00642	1.052008	1.015477	1.010201	1.001553	1.023924
5	1.069331	1.010699	1.036718	1.024498	1.033538	1.008919	1.05773	1.018335	1.021696	1.006588	1.035937
6	1.079073	1.013911	1.060415	1.02942	1.038788	1.011916	1.062896	1.022047	1.034192	1.007606	1.038417
7	1.077869	1.015498	1.067651	1.031547	1.043133	1.011959	1.077492	1.021419	1.03631	1.011559	1.039685
8	1.098523	1.018019	1.077746	1.043191	1.0401	1.012868	1.065082	1.022235	1.038743	1.013438	1.038161
9	1.115563	1.022183	1.092742	1.053556	1.034076	1.013606	1.071776	1.027995	1.052259	1.017835	1.049157
10	1.125306	1.024536	1.098298	1.058592	1.050878	1.0172	1.081426	1.028856	1.067305	1.024214	1.075133
11	1.115563	1.024928	1.098037	1.054859	1.058751	1.017526	1.082175	1.032392	1.079624	1.028285	1.079854
12	1.133808	1.030436	1.096319	1.060154	1.063248	1.020381	1.100471	1.037847	1.079879	1.031325	1.088017
13	1.139902	1.032154	1.113146	1.067592	1.07551	1.02413	1.110746	1.046343	1.087745	1.034495	1.093221
14	1.142346	1.038204	1.114236	1.074551	1.101347	1.028917	1.122488	1.052805	1.091414	1.03473	1.092014
15	1.141106	1.038671	1.116082	1.076362	1.112082	1.031857	1.110372	1.058169	1.090982	1.035578	1.105436
16	1.138697	1.039044	1.114102	1.079809	1.120794	1.036047	1.130944	1.063746	1.097005	1.037796	1.106207

17	1.149644	1.040986	1.115311	1.085226	1.1314	1.039129	1.138628	1.071569	1.10489	1.039857	1.110029
18	1.150848	1.042648	1.120639	1.085839	1.132175	1.043446	1.14564	1.076008	1.106028	1.04231	1.113241
19											
20											
21											
22											

1.093669	1.023434	1.059706	1.004266	1.075015	1.014842	1.059846	1.009823	1.14583	1.025897	1.148386
1	1	1	1	1	1	1	1	0.996116	0.997586	1
0.085647	0.022897	0.056342	0.004248	0.06978	0.014625	0.056466	0.009727	0.13066	0.027596	0.129213

1980					1981-82					1990-91	
4	415	2	3	4	5	443	2	3	4	6	543
Income	IP	Emp	Trade	Income	IP	Emp	Trade	Income	IP	Emp	
3163.951	65.181	88811	467192	3681.078	64.437	91287	460358	3759.154	76.612	108327	
3194.381	65.475	89054	464984	3695.481	64.738	91482	459143	3781.314	76.509	108438	
3204.46	65.664	89480	478440	3712.596	65.217	91594	460199	3824.934	76.646	108714	
3197.973	65.082	89418	465532	3682.621	65.141	91558	458356	3844.241	77.172	108809	
3164.135	65.56	89790	475838	3686.839	64.711	91471	455203	3839.949	76.72	109144	
3143.09	65.512	90108	470980	3697.592	64.231	91371	449017	3830.239	77.435	109397	
3119.894	65.318	90214	470384	3699.57	63.505	91161	445546	3826.875	77.827	109618	
3102.269	64.831	90296	471201	3706.227	62.772	90884	439778	3817.351	77.815	109652	
3110.583	64.9	90323	468541	3704.38	61.695	90557	437464	3801.543	77.849	109801	
3114.567	65.213	90480	467141	3724.416	62.877	90554	444447	3810.658	78.138	109820	
3125.141	65.181	90574	467318	3739.59	62.409	90422	444802	3812.325	77.985	109773	
3109.759	65.231	90669	465953	3752.122	61.88	90139	445304	3831.391	78.084	109569	
3103.143	65.631	90800	469898	3751.633	61.405	90097	447596	3835.786	78.19	109485	
3107.526	65.62	90878	465478	3737.868	61.166	89852	441250	3813.331	77.709	109321	
3080.198	65.416	90991	454879	3719.564	60.995	89509	439549	3797.326	76.722	109175	
3062.971	64.093	90845	445141	3688.259	60.477	89351	435519	3796.136	76.235	109118	
3046.122	62.526	90416	439442	3664.592	60.248	89170	436360	3786.633	75.953	108998	
3027.569	61.683	90096	438177	3665.809	59.645	88894	431869	3781.767	75.387	108698	

3025.59	61.075	89832	443706	3649.045	59.453	88769	433045	3782.426	74.977	108542
3023.362	61.406	90092	446904	3656.98	58.931	88756	431855	3795.488	75.156	108325
3039.093	62.43	90205	456317	3668.341	60.053	88981	440096	3793.8	75.907	108203
3045.362	63.115	90485	465847	3720.788	59.751	88907	438242	3793.309	76.57	108283
3048.454	64.251	90740	466157	3749.381	60.193	89077	445592	3807.687	76.652	108233
3076.837	64.606	90936	467308	3771.99	61.005	89350	445551	3810.545	76.6	108252
3088.943	64.226	91031	470153	3774.208	61.435	89629	452475	3834.622	77.28	108285
3104.383	63.963	91100	468215	3760.933	61.798	90007	464100	3846.401	77.15	108293
3115.703	64.292	91201	463378	3766.231	62.752	90425	463853	3879.99	76.985	108235
3118.421	63.961	91274	463637	3751.098	63.439	90117	463095	3873.467	76.723	108261
3144.632	64.437	91287	460358	3759.154	64.369	91231	470182	3913.549	76.247	108313
3169.002	64.738	91482	459143	3781.314	64.842	91503	475334	3954.58	76.855	108242
3185.78	65.217	91594	460199	3824.934	65.079	91854	480212	3975.821	77.473	108301
3206.269	65.141	91558	458356	3844.241	65.398	92210	489106	4014.682	77.952	108457
3219.083	64.711	91471	455203	3839.949	66.802	92657	492267	4041.498	78.261	108584
3219.652	64.231	91371	449017	3830.239	66.955	93138	492002	4079.958	78.196	108640
3235.079	63.505	91161	445546	3826.875	67.443	93411	492423	4109.471	78.851	108714
3247.185	62.772	90884	439778	3817.351	67.841	93771	495151	4143.921	78.572	108851
3253.287	61.695	90557	437464	3801.543	68.188	94081	499063	4157.758	78.718	108888

Income	IP	Emp	Trade	Income	IP	Emp	Trade	Income	IP	Emp
1.04573	1.067229	0.988634	1.052931	1.008779	1.083831	1.028366	1.063072	0.993847	1.021807	0.998019
1.055788	1.072043	0.991339	1.047955	1.012726	1.088894	1.030562	1.060266	0.999706	1.020433	0.999042
1.059119	1.075137	0.996082	1.078282	1.017416	1.096951	1.031824	1.062705	1.011238	1.02226	1.001585
1.056975	1.065608	0.995391	1.04919	1.009201	1.095672	1.031419	1.058449	1.016343	1.029276	1.00246

1.045791	1.073434	0.999532	1.072417	1.010357	1.08844	1.030439	1.051168	1.015208	1.023247	1.005546
1.038835	1.072648	1.003072	1.061469	1.013304	1.080366	1.029312	1.036883	1.012641	1.032783	1.007877
1.031169	1.069472	1.004252	1.060125	1.013846	1.068155	1.026946	1.028868	1.011752	1.038012	1.009913
1.025343	1.061498	1.005165	1.061967	1.015671	1.055826	1.023826	1.015548	1.009233	1.037852	1.010226
1.028091	1.062628	1.005466	1.055972	1.015164	1.03771	1.020142	1.010204	1.005054	1.038305	1.011599
1.029408	1.067753	1.007213	1.052817	1.020655	1.057592	1.020108	1.02633	1.007464	1.04216	1.011774
1.032903	1.067229	1.00826	1.053215	1.024813	1.04972	1.018621	1.02715	1.007905	1.040119	1.011341
1.027819	1.068047	1.009317	1.050139	1.028248	1.040822	1.015433	1.028309	1.012945	1.041439	1.009462
1.025632	1.074597	1.010776	1.05903	1.028114	1.032833	1.01496	1.033602	1.014107	1.042853	1.008688
1.027081	1.074417	1.011644	1.049069	1.024342	1.028813	1.0122	1.018947	1.008171	1.036438	1.007177
1.018049	1.071077	1.012902	1.025181	1.019326	1.025936	1.008336	1.015019	1.003939	1.023274	1.005832
1.012355	1.049415	1.011277	1.003234	1.010746	1.017224	1.006556	1.005713	1.003625	1.016778	1.005307
1.006786	1.023758	1.006501	0.99039	1.004261	1.013372	1.004517	1.007655	1.001112	1.013017	1.004201
1.000654	1.009955	1.002939	0.987539	1.004594	1.003229	1.001408	0.997284	0.999826	1.005468	1.001437
1	1	1	1	1	1	1	1	1	1	1
0.999264	1.00542	1.002894	1.007207	1.002175	0.99122	0.999854	0.997252	1.003453	1.002387	0.998001
1.004463	1.022186	1.004152	1.028422	1.005288	1.010092	1.002388	1.016282	1.003007	1.012404	0.996877
1.006535	1.033402	1.007269	1.0499	1.019661	1.005012	1.001555	1.012001	1.002877	1.021247	0.997614
1.007557	1.052002	1.010108	1.050599	1.027497	1.012447	1.00347	1.028974	1.006678	1.02234	0.997153
1.016938	1.057814	1.01229	1.053193	1.033692	1.026105	1.006545	1.028879	1.007434	1.021647	0.997328
1.020939	1.051592	1.013347	1.059605	1.0343	1.033337	1.009688	1.044868	1.0138	1.030716	0.997632
1.026042	1.047286	1.014115	1.055237	1.030662	1.039443	1.013946	1.071713	1.016914	1.028982	0.997706
1.029784	1.052673	1.01524	1.044336	1.032114	1.055489	1.018655	1.071143	1.025794	1.026782	0.997172
1.030682	1.047253	1.016052	1.044919	1.027967	1.067045	1.015185	1.069392	1.024069	1.023287	0.997411
1.039345	1.055047	1.016197	1.037529	1.030175	1.082687	1.027735	1.085758	1.034666	1.016939	0.99789
1.0474	1.059975	1.018368	1.034791	1.036248	1.090643	1.030799	1.097655	1.045514	1.025048	0.997236
1.052945	1.067818	1.019614	1.037171	1.048202	1.094629	1.034753	1.108919	1.05113	1.03329	0.99778
1.059717	1.066574	1.019214	1.033017	1.053493	1.099995	1.038764	1.129458	1.061404	1.039679	0.999217
1.063952	1.059533	1.018245	1.025911	1.052316	1.12361	1.043799	1.136757	1.068494	1.0438	1.000387
1.06414	1.051674	1.017132	1.01197	1.049655	1.126184	1.049218	1.136145	1.078662	1.042933	1.000903
1.069239	1.039787	1.014794	1.004147	1.048734	1.134392	1.052293	1.137117	1.086464	1.051669	1.001585

1.07324	1.027786	1.011711	0.991147	1.046123	1.141086	1.056349	1.143417	1.095572	1.047948	1.002847
1.075257	1.010151	1.008071	0.985932	1.041791	1.146923	1.059841	1.152451	1.099231	1.049895	1.003188

1.059119	1.075137	1.012902	1.078282	1.028248	1.096951	1.031824	1.063072	1.016343	1.042853	1.011774
0.999264	1	1	0.985932	1	0.99122	0.999854	0.997252	1	1	0.996877
0.056514	0.069886	0.012738	0.085645	0.027472	0.096386	0.030985	0.061915	0.01608	0.041092	0.014724

IP Emp Trade Income

2001-

		671				
3	4	1	2	3	4	
Trade	Income	IP	Emp	Trade	Income	7
592273	4952.875	115.982	131905	846917	6797.174	
586555	4962.424	116.202	131871	852440	6830.41	
591801	4986.971	115.926	131953	849290	6866.292	
593757	4996.145	115.667	132001	849532	6891.31	
589119	5004.721	116.071	132129	852418	6894.156	
597872	5029.703	115.631	132137	849329	6907.309	
601356	5031.231	115.506	132345	845684	6914.06	
594426	5056.072	115.144	132445	852111	6913.825	
599256	5045.659	114.196	132436	846154	6895.809	
600805	5054.04	113.622	132560	849124	6887.529	
597586	5075.081	113.075	132527	846301	6895.087	
603597	5049.861	112.55	132247	836301	6876.588	
592499	5044.423	111.847	132230	842232	6846.522	
589958	4997.525	111.145	132064	833085	6845.129	
582984	4995.406	110.996	131867	841549	6855.947	
576916	5001.286	110.696	131719	845389	6851.781	
573114	4946.398	109.933	131550	821184	6883.178	
576506	4945.365	109.512	131198	849751	6809.148	

573173	4950.555	108.845	130900	845791	6812.006	
584467	4960.914	108.327	130661	849366	6852.285	
589261	4958.524	108.967	130578	857225	6844.859	
586622	4986.927	109.197	130510	848938	6857.738	
594279	4971.213	109.641	130481	848731	6866.443	
591775	4971.444	110.113	130415	857047	6846.835	
594306	4981.585	110.447	130411	856165	6877.225	
594906	4959.355	110.818	130383	859290	6922.448	
592980	4969.963	111.577	130204	868400	6876.739	
585431	4994.14	111.305	130224	867375	6879.355	
596771	4991.755	111.242	130289	859025	6880.952	
598272	5019.124	110.58	130408	861393	6864.492	
600680	5019.599	110.797	130409	867301	6874.329	
604683	5028.542	109.889	130198	870684	6893.665	
599422	5044.507	110.67	130356	875329	6886.333	1
605741	5048.619	110.735	130235	857704	6872.117	2
613853	5039.516	110.082	130084	867967	6858.931	3
604088	5035.97	109.479	130062	864111	6880.788	4
612487	5049.951	109.487	129986	870208	6909.424	5
		109.342	129903	880082	6921.463	6
		110.135	129846	893145	6925.802	7
		110.213	129805		6920.714	8
			129862			

Trade	Income		1.067592	1.012681	1.034924	1.016213	Average			
			IP	Emp	Trade	Income	IP	Emp	Trade	Income
1.033323	1.000468	May-00	1.06557	1.007678	1.001331	0.997823	1.061677	1.003007	1.056595	1.005763
1.023347	1.002397	Jun-00	1.067592	1.007418	1.007861	1.002702	1.065822	1.005704	1.058577	1.010789
1.0325	1.007356	Jul-00	1.065056	1.008044	1.004137	1.007969	1.068368	1.007799	1.070675	1.016723
1.035912	1.009209	Aug-00	1.062676	1.008411	1.004423	1.011642	1.068765	1.009547	1.055574	1.011166

1.027821	1.010941	Sep-00	1.066388	1.009389	1.007835	1.01206	1.077139	1.012203	1.063205	1.011684	
1.043092	1.015988	Oct-00	1.062346	1.00945	1.004183	1.01399	1.081175	1.014095	1.064911	1.012601	
1.04917	1.016296	Nov-00	1.061197	1.011039	0.999873	1.014982	1.076389	1.015007	1.061425	1.011433	
1.03708	1.021314	Dec-00	1.057871	1.011803	1.007472	1.014947	1.070834	1.015078	1.054244	1.011412	
1.045506	1.019211	Jan-01	1.049162	1.011734	1.000429	1.012302	1.064379	1.016047	1.053531	1.011053	
1.048209	1.020904	Feb-01	1.043888	1.012681	1.003941	1.011087	1.068642	1.015749	1.052384	1.013334	
1.042593	1.025154	Mar-01	1.038863	1.012429	1.000603	1.012196	1.06436	1.015641	1.049551	1.015683	
1.05308	1.02006	Apr-01	1.034039	1.01029	0.98878	1.009481	1.060088	1.01456	1.047234	1.015762	
1.033718	1.018961	May-01	1.027581	1.01016	0.995792	1.005067	1.059813	1.013932	1.046684	1.01527	
1.029284	1.009488	Jun-01	1.021131	1.008892	0.984977	1.004862	1.054806	1.013022	1.040975	1.012093	
1.017117	1.00906	Jul-01	1.019762	1.007387	0.994985	1.006451	1.045715	1.011369	1.031436	1.010311	
1.00653	1.010248	Aug-01	1.017006	1.006257	0.999525	1.005839	1.030346	1.008548	1.018058	1.007495	
0.999897	0.99916	Sep-01	1.009996	1.004966	0.970907	1.010448	1.018407	1.0058	1.01389	1.001998	
1.005815	0.998952	Oct-01	1.006128	1.002277	1.004682	0.99958	1.006129	1.002206	1.005493	1.000811	
1	1	Nov-01	1	1	1	1	1	1	1	1	
1.019704	1.002092	Dec-01	0.995241	0.998174	1.004227	1.005913	1.004509	1.00096	1.013619	1.002169	
1.028068	1.00161	Jan-02	1.001121	0.99754	1.013519	1.004823	1.016399	1.001813	1.023046	1.005675	
1.023464	1.007347	Feb-02	1.003234	0.997021	1.003721	1.006714	1.022408	1.002444	1.029614	1.010297	
1.036823	1.004173	Mar-02	1.007313	0.996799	1.003476	1.007991	1.030324	1.004437	1.039508	1.013901	
1.032454	1.004219	Apr-02	1.01165	0.996295	1.013308	1.005113	1.038355	1.007062	1.040819	1.017519	
1.03687	1.006268	May-02	1.014718	0.996264	1.012265	1.009574	1.044616	1.009017	1.050512	1.021129	0.020392
1.037917	1.001778	Jun-02	1.018127	0.99605	1.01596	1.016213	1.045504	1.010797	1.058282	1.021394	
1.034557	1.00392	Jul-02	1.0251	0.994683	1.026731	1.009503	1.052052	1.012565	1.055171	1.026173	
1.021386	1.008804	Aug-02	1.022601	0.994836	1.025519	1.009887	1.056581	1.013712	1.058229	1.028846	
1.041171	1.008322	Sep-02	1.022022	0.995332	1.015647	1.010121	1.06636	1.017962	1.069886	1.033326	
1.04379	1.013851	Oct-02	1.01594	0.996241	1.018447	1.007705	1.071601	1.019524	1.072717	1.038377	
1.047991	1.013947	Nov-02	1.017934	0.996249	1.025432	1.009149	1.078779	1.022381	1.079815	1.044037	
1.054975	1.015753	Dec-02	1.009592	0.994637	1.029432	1.011988	1.084901	1.024662	1.089094	1.050717	
1.045796	1.018978	Jan-03	1.016767	0.995844	1.034924	1.010911	1.093675	1.02738	1.089534	1.055183	
1.056821	1.019809	Feb-03	1.017364	0.99492	1.014085	1.008824	1.09416	1.028893	1.089471	1.057799	
1.070973	1.01797	Mar-03	1.011365	0.993766	1.026219	1.006889	1.097057	1.03026	1.093915	1.060994	

1.053937	1.017253	Apr-03	1.005825	0.993598	1.02166	1.010097	1.100459	1.031813	1.092078	1.064831
1.06859	1.020078	May-03	1.005898	0.993018	1.028869	1.014301	1.099337	1.03325	1.097749	1.066367
		Jun-03	1.004566	0.992383	1.040543	1.016068				
		Jul-03	1.011852	0.991948	1.055988	1.016705				
		Aug-03	1.012568	0.991635		1.015958				
		Sep-03		0.99207						

1.05308	1.025154		1.067592	1.012681	1.007861	1.014982				
1	1		0.995241	0.993018	1	1				
0.050404	0.024537		0.06777	0.019418	0.0078	0.01476				
			0.082242	0.020594	0.073331	0.023096				

11

12

									Average
-6	0.985168	1.000308	1.026683	1.0078346	1.016621	0.996863	0.99534	2000:2	1.00558
-5	0.988422	1.006112	1.035187	1.0084737	1.028725	1.000317	0.996746	2000:3	1.011206
-4	1.010353	1.001374	1.027257	1.0156485	1.01658	1.012803	0.999459	2000:4	1.014002
-3	1.005367	1	1.030025	1.0190298	0.999736	1.015125	0.997956	2001:1	1.011547
-2	1.007226	1.002075	1.018579	1.0223904	1.004048	1.01327	0.993978	2001:2	1.011265
-1	0.994253	1.010851	1.012968	1.0015463	0.999288	1.004946	0.993253	2001:3	1.003975
0	1	1	1	1	1	1	1	2001:4	1
1	1.01872	1.027927	1.008778	1.0177927	1.011555	1.005595	1.012369	2002:1	1.015061
2	1.035453	1.033562	1.026284	1.0375647	1.035438	1.008068	1.015526	2002:2	1.029395
3	1.056581	1.041497	1.039202	1.0303074	1.053869	1.013496	1.025603	2002:3	1.039159
4	1.075005	1.044105	1.063865	1.0425747	1.075515	1.022906	1.029128	2002:4	1.053995
5	1.086626	1.064601	1.072693	1.0302662	1.099011	1.032482	1.032783	2003:1	1.06428
6	1.097317	1.088967	1.077781	1.0131951	1.117626	1.040459	1.038848	2003:2	1.072557
7									
8									
9									
10									
11									
12									
13									
14									
15									

Table 1.2. Real Gross Domestic Product
 [Billions of chained (1996) dollars]
 Seasonally adjusted at annual rates
 Warning: Do not add Chained Dollars
 Bureau of Economic Analysis

Note. Chained (1996) dollar series are calculated as the product of the chain-type quantity index and the 1996 current-dollar value of the corresponding series, divided by 100. Because the formula for the chain-type quantity indexes uses weights of more than one period, the corresponding chained-dollar estimates are usually not additive. The residual line is the difference between the first line and the sum of the most detailed lines.

Percent changes from preceding period for selected items in this table are shown in table 8.1; contributions to the percent change in real gross domestic product are shown in table 8.2.

Chain-type quantity indexes for the series in this table are shown in table

	Gross domestic product	
1947-I	1481.7	1
1947-II	1489.4	2
1947-III	1493.1	3
1947-IV	1516.4	4
1948-I	1537.9	5
1948-II	1562	6
1948-III	1568.4	7
1948-IV	1571.4	8
1949-I	1549.4	9
1949-II	1545.1	10
1949-III	1562.6	11
1949-IV	1546.5	12
1950-I	1610.5	13
1950-II	1658.8	14
1950-III	1723	15
1950-IV	1753.9	16

1951-I	1773.5	17
1951-II	1803.7	18
1951-III	1839.8	19
1951-IV	1843.3	20
1952-I	1864.7	21
1952-II	1866.2	22
1952-III	1878	23
1952-IV	1940.2	24
1953-I	1976	25
1953-II	1992.2	26
1953-III	1979.5	27
1953-IV	1947.8	28
1954-I	1938.1	29
1954-II	1941	30
1954-III	1962	31
1954-IV	2000.9	32
1955-I	2058.1	33
1955-II	2091	34
1955-III	2118.9	35
1955-IV	2130.1	36
1956-I	2121	37
1956-II	2137.7	38
1956-III	2135.3	39
1956-IV	2170.4	40
1957-I	2182.7	41
1957-II	2177.7	42
1957-III	2198.9	43
1957-IV	2176	44
1958-I	2117.4	45
1958-II	2129.7	46
1958-III	2177.5	47

1958-IV	2226.5	48
1959-I	2273	49
1959-II	2332.4	50
1959-III	2331.4	51
1959-IV	2339.1	52
1960-I	2391	53
1960-II	2379.2	54
1960-III	2383.6	55
1960-IV	2352.9	56
1961-I	2366.5	57
1961-II	2410.8	58
1961-III	2450.4	59
1961-IV	2500.4	60
1962-I	2544	61
1962-II	2571.5	62
1962-III	2596.8	63
1962-IV	2603.3	64
1963-I	2634.1	65
1963-II	2668.4	66
1963-III	2719.6	67
1963-IV	2739.4	68
1964-I	2800.5	69
1964-II	2833.8	70
1964-III	2872	71
1964-IV	2879.5	72
1965-I	2950.1	73
1965-II	2989.9	74
1965-III	3050.7	75
1965-IV	3123.6	76
1966-I	3201.1	77
1966-II	3213.2	78

1966-III	3233.6	79
1966-IV	3261.8	80
1967-I	3291.8	81
1967-II	3289.7	82
1967-III	3313.5	83
1967-IV	3338.3	84
1968-I	3406.2	85
1968-II	3464.8	86
1968-III	3489.2	87
1968-IV	3504.1	88
1969-I	3558.3	89
1969-II	3567.6	90
1969-III	3588.3	91
1969-IV	3571.4	92
1970-I	3566.5	93
1970-II	3573.9	94
1970-III	3605.2	95
1970-IV	3566.5	96
1971-I	3666.1	97
1971-II	3686.2	98
1971-III	3714.5	99
1971-IV	3723.8	100
1972-I	3796.9	101
1972-II	3883.8	102
1972-III	3922.3	103
1972-IV	3990.5	104
1973-I	4092.3	105
1973-II	4133.3	106
1973-III	4117	107
1973-IV	4151.1	108
1974-I	4119.3	109

1974-II	4130.4	110
1974-III	4084.5	111
1974-IV	4062	112
1975-I	4010	113
1975-II	4045.2	114
1975-III	4115.4	115
1975-IV	4167.2	116
1976-I	4266.1	117
1976-II	4301.5	118
1976-III	4321.9	119
1976-IV	4357.4	120
1977-I	4410.5	121
1977-II	4489.8	122
1977-III	4570.6	123
1977-IV	4576.1	124
1978-I	4588.9	125
1978-II	4765.7	126
1978-III	4811.7	127
1978-IV	4876	128
1979-I	4888.3	129
1979-II	4891.4	130
1979-III	4926.2	131
1979-IV	4942.6	132
1980-I	4958.9	133
1980-II	4857.8	134
1980-III	4850.3	135
1980-IV	4936.6	136
1981-I	5032.5	137
1981-II	4997.3	138
1981-III	5056.8	139
1981-IV	4997.1	140

1982-I	4914.3	141
1982-II	4935.5	142
1982-III	4912.1	143
1982-IV	4915.6	144
1983-I	4972.4	145
1983-II	5089.8	146
1983-III	5180.4	147
1983-IV	5286.8	148
1984-I	5402.3	149
1984-II	5493.8	150
1984-III	5541.3	151
1984-IV	5583.1	152
1985-I	5629.7	153
1985-II	5673.8	154
1985-III	5758.6	155
1985-IV	5806	156
1986-I	5858.9	157
1986-II	5883.3	158
1986-III	5937.9	159
1986-IV	5969.5	160
1987-I	6013.3	161
1987-II	6077.2	162
1987-III	6128.1	163
1987-IV	6234.4	164
1988-I	6275.9	165
1988-II	6349.8	166
1988-III	6382.3	167
1988-IV	6465.2	168
1989-I	6543.8	169
1989-II	6579.4	170
1989-III	6610.6	171

1989-IV	6633.5	172
1990-I	6716.3	173
1990-II	6731.7	174
1990-III	6719.4	175
1990-IV	6664.2	176
1991-I	6631.4	177
1991-II	6668.5	178
1991-III	6684.9	179
1991-IV	6720.9	180
1992-I	6783.3	181
1992-II	6846.8	182
1992-III	6899.7	183
1992-IV	6990.6	184
1993-I	6988.7	185
1993-II	7031.2	186
1993-III	7062	187
1993-IV	7168.7	188
1994-I	7229.4	189
1994-II	7330.2	190
1994-III	7370.2	191
1994-IV	7461.1	192
1995-I	7488.7	193
1995-II	7503.3	194
1995-III	7561.4	195
1995-IV	7621.9	196
1996-I	7676.4	197
1996-II	7802.9	198
1996-III	7841.9	199
1996-IV	7931.3	200
1997-I	8016.4	201
1997-II	8131.9	202

1997-III	8216.6	203
1997-IV	8272.9	204
1998-I	8396.3	205
1998-II	8442.9	206
1998-III	8528.5	207
1998-IV	8667.9	208
1999-I	8733.2	209
1999-II	8775.5	210
1999-III	8886.9	211
1999-IV	9040.1	212
2000-I	9097.4	213
2000-II	9205.7	214
2000-III	9218.7	215
2000-IV	9243.8	216
2001-I	9229.9	217
2001-II	9193.1	218
2001-III	9186.4	219
2001-IV	9248.8	220
2002-I	9363.2	221
2002-II	9392.4	222
2002-III	9485.6	223
2002-IV	9518.2	224
2003-I	9552.0	225
2003-II	9608.1	226

IP

2001-

#VALUE!	181
	1
1	IP
#VALUE!	29.566
#VALUE!	29.532
#VALUE!	29.223
#VALUE!	29.188
#VALUE!	28.776
#VALUE!	28.227
#VALUE!	28.261
#VALUE!	28.227
#VALUE!	28.399
#VALUE!	28.982
#VALUE!	29.429
#VALUE!	29.841
#VALUE!	30.184

1
2
3
4
5
6

Sources:

Employment: <http://stats.bls.gov/ces/home.htm> series EES00000001, Total Nonfarm Industrial production <http://www.federalreserve.gov/releases/g17/ipdisk/ip.sa>

Sales: Monthly data for underlying detail, http://www.bea.gov/bea/dn/underlying_n

Income: NIPA tables from <http://www.bea.doc.gov/bea/dn/nipaweb/AllTables.asp#>

From table 2.8, get income in current dollars by subtracting line 15 from

From table 2.9, get the price by dividing line 10 by line 11

Calculate real income by dividing income in current dollars by the price

Year	Month	Obs	IP	Emp	Sales	Income
1946	1	1	14.525	39839		
1946	2	2	13.804	39250		
1946	3	3	15.247	40192		
1946	4	4	14.972	40908		
1946	5	5	14.422	41348		
1946	6	6	15.315	41732		
1946	7	7	15.83	42153		
1946	8	8	16.414	42642		
1946	9	9	16.723	42908		
1946	10	10	17.032	43094		
1946	11	11	17.135	43396		
1946	12	12	17.238	43379		
1947	1	13	17.444	43545		
1947	2	14	17.547	43563		
1947	3	15	17.65	43605		
1947	4	16	17.513	43491		
1947	5	17	17.582	43637		
1947	6	18	17.582	43808		
1947	7	19	17.479	43742		
1947	8	20	17.582	43958		
1947	9	21	17.719	44201		
1947	10	22	17.891	44415		
1947	11	23	18.131	44486		
1947	12	24	18.2	44578		
1948	1	25	18.303	44686		
1948	2	26	18.337	44537		
1948	3	27	18.131	44680		
1948	4	28	18.165	44369		
1948	5	29	18.474	44795		
1948	6	30	18.715	45032		
1948	7	31	18.715	45160		
1948	8	32	18.646	45175		

1948	9	33	18.509	45294
1948	10	34	18.646	45250
1948	11	35	18.406	45194
1948	12	36	18.234	45028
1949	1	37	18.062	44675
1949	2	38	17.891	44500
1949	3	39	17.547	44238
1949	4	40	17.444	44230
1949	5	41	17.204	43982
1949	6	42	17.17	43739
1949	7	43	17.135	43530
1949	8	44	17.307	43621
1949	9	45	17.479	43784
1949	10	46	16.826	42950
1949	11	47	17.273	43244
1949	12	48	17.582	43516
1950	1	49	17.891	43530
1950	2	50	17.959	43298
1950	3	51	18.543	43952
1950	4	52	19.161	44376
1950	5	53	19.608	44717
1950	6	54	20.191	45084
1950	7	55	20.844	45453
1950	8	56	21.496	46187
1950	9	57	21.359	46442
1950	10	58	21.496	46712
1950	11	59	21.462	46778
1950	12	60	21.84	46855
1951	1	61	21.908	47289
1951	2	62	22.046	47577
1951	3	63	22.149	47871
1951	4	64	22.183	47856
1951	5	65	22.114	47952
1951	6	66	22.011	48067
1951	7	67	21.668	48061
1951	8	68	21.462	48008
1951	9	69	21.599	47955
1951	10	70	21.565	48009
1951	11	71	21.737	48149
1951	12	72	21.874	48308
1952	1	73	22.114	48299
1952	2	74	22.252	48522
1952	3	75	22.32	48504

1952	4	76	22.114	48616
1952	5	77	21.908	48645
1952	6	78	21.702	48286
1952	7	79	21.359	48144
1952	8	80	22.733	48922
1952	9	81	23.557	49319
1952	10	82	23.797	49598
1952	11	83	24.278	49816
1952	12	84	24.415	50164
1953	1	85	24.484	50145
1953	2	86	24.621	50339
1953	3	87	24.827	50474
1953	4	88	24.93	50432
1953	5	89	25.068	50491
1953	6	90	24.965	50522
1953	7	91	25.274	50536
1953	8	92	25.136	50487
1953	9	93	24.621	50365
1953	10	94	24.415	50242
1953	11	95	23.831	49906
1953	12	96	23.248	49702
1954	1	97	23.076	49467
1954	2	98	23.145	49381
1954	3	99	23.007	49158
1954	4	100	22.87	49177
1954	5	101	23.007	48965
1954	6	102	23.076	48896
1954	7	103	23.11	48834
1954	8	104	23.076	48825
1954	9	105	23.11	48881
1954	10	106	23.385	48944
1954	11	107	23.763	49179
1954	12	108	24.072	49331
1955	1	109	24.621	49497
1955	2	110	24.93	49644
1955	3	111	25.514	49963
1955	4	112	25.823	50246
1955	5	113	26.235	50512
1955	6	114	26.27	50790
1955	7	115	26.476	50985
1955	8	116	26.441	51112
1955	9	117	26.613	51262
1955	10	118	27.059	51431

1955	11	119	27.128	51592		
1955	12	120	27.231	51805		
1956	1	121	27.403	51975		
1956	2	122	27.162	52167		
1956	3	123	27.162	52295		
1956	4	124	27.368	52375		
1956	5	125	27.128	52506		
1956	6	126	26.888	52583		
1956	7	127	26.063	51954		
1956	8	128	27.128	52632		
1956	9	129	27.746	52600		
1956	10	130	27.986	52781		
1956	11	131	27.746	52822		
1956	12	132	28.158	52930		
1957	1	133	28.055	52888		
1957	2	134	28.33	53098		
1957	3	135	28.296	53156		
1957	4	136	27.918	53238		
1957	5	137	27.815	53149		
1957	6	138	27.883	53066		
1957	7	139	28.055	53122		
1957	8	140	28.055	53128		
1957	9	141	27.815	52932		
1957	10	142	27.403	52765		
1957	11	143	26.75	52557		
1957	12	144	26.235	52385		
1958	1	145	25.754	52070		
1958	2	146	25.205	51570		
1958	3	147	24.896	51297		
1958	4	148	24.484	51027		
1958	5	149	24.724	50925		
1958	6	150	25.377	50922		
1958	7	151	25.754	51044		
1958	8	152	26.269	51232		
1958	9	153	26.51	51501		
1958	10	154	26.819	51483		
1958	11	155	27.609	51942		
1958	12	156	27.643	52083		
1959	1	157	28.055	52475	208096	1669.1762
1959	2	158	28.605	52682	211037	1677.9854
1959	3	159	29.017	53014	213685	1693.2832
1959	4	160	29.635	53320	216266	1705.4545

1959	5	161	30.081	53557	219204	1718.3214
1959	6	162	30.116	53686	219908	1723.3076
1959	7	163	29.394	53809	218391	1720.996
1959	8	164	28.399	53337	213742	1711.8759
1959	9	165	28.364	53425	213261	1710.9165
1959	10	166	28.158	53358	213431	1713.4282
1959	11	167	28.33	53635	213178	1726.0499
1959	12	168	30.081	54171	219879	1744.9722
1960	1	169	30.871	54268	222747	1753.5042
1960	2	170	30.596	54509	221322	1754.4624
1960	3	171	30.322	54456	219359	1754.851
1960	4	172	30.081	54810	220796	1761.1559
1960	5	173	30.047	54478	216691	1764.7155
1960	6	174	29.669	54352	217116	1763.4113
1960	7	175	29.566	54309	215763	1764.3419
1960	8	176	29.532	54273	215823	1761.5574
1960	9	177	29.223	54226	217833	1762.694
1960	10	178	29.188	54143	216412	1768.1188
1960	11	179	28.776	53962	215038	1757.3879
1960	12	180	28.227	53741	214392	1745.497
1961	1	181	28.261	53681	208995	1760.3188
1961	2	182	28.227	53555	210197	1760.6085
1961	3	183	28.399	53663	213518	1768.3205
1961	4	184	28.982	53625	213113	1774.2398
1961	5	185	29.429	53785	215618	1783.854
1961	6	186	29.841	53979	219597	1799.3802
1961	7	187	30.184	54128	217915	1803.7399
1961	8	188	30.459	54300	222896	1812.4048
1961	9	189	30.425	54385	224417	1816.1496
1961	10	190	31.008	54520	226539	1836.6509
1961	11	191	31.489	54743	229691	1854.8997
1961	12	192	31.764	54869	230859	1863.7652
1962	1	193	31.489	54890	230804	1857.194
1962	2	194	32.004	55185	230443	1866.516
1962	3	195	32.176	55277	233980	1879.6119
1962	4	196	32.245	55601	234209	1891.8633
1962	5	197	32.21	55626	234597	1895.0516
1962	6	198	32.142	55646	234181	1901.1212
1962	7	199	32.451	55750	234435	1910.6574
1962	8	200	32.485	55839	235555	1911.737
1962	9	201	32.691	55975	236167	1914.7272

1962	10	202	32.725	56040	237736	1918.2594
1962	11	203	32.863	56055	241304	1928.6294
1962	12	204	32.863	56026	237272	1938.204
1963	1	205	33.103	56116	238737	1931.653
1963	2	206	33.481	56230	243203	1936.2533
1963	3	207	33.687	56323	244085	1944.8942
1963	4	208	33.996	56579	246581	1950.769
1963	5	209	34.408	56617	244740	1959.5088
1963	6	210	34.511	56659	247666	1971.9602
1963	7	211	34.374	56797	250509	1972.9216
1963	8	212	34.442	56910	247739	1980.6385
1963	9	213	34.786	57077	248722	1993.9926
1963	10	214	35.026	57282	251942	2006.8167
1963	11	215	35.198	57253	250112	2010.03
1963	12	216	35.129	57359	254128	2025.2986
1964	1	217	35.438	57487	256664	2025.65
1964	2	218	35.678	57750	257396	2042.7687
1964	3	219	35.678	57898	255743	2052.2687
1964	4	220	36.262	57922	259700	2064.3544
1964	5	221	36.468	58089	262674	2077.3009
1964	6	222	36.571	58224	261992	2086.5883
1964	7	223	36.812	58414	264513	2096.9326
1964	8	224	37.052	58621	263902	2113.5987
1964	9	225	37.189	58903	267737	2122.6211
1964	10	226	36.674	58793	263253	2126.0051
1964	11	227	37.807	59215	265805	2139.4716
1964	12	228	38.254	59419	274134	2158.9689
1965	1	229	38.666	59583	274522	2160.5026
1965	2	230	38.906	59800	273760	2171.2286
1965	3	231	39.421	60003	279945	2181.3654
1965	4	232	39.593	60257	280876	2191.2342
1965	5	233	39.902	60492	279032	2204.5648
1965	6	234	40.211	60693	278768	2212.0711
1965	7	235	40.589	60964	283154	2226.08
1965	8	236	40.761	61229	283437	2237.8717
1965	9	237	40.864	61490	279733	2255.9223
1965	10	238	41.276	61717	287210	2280.7769
1965	11	239	41.447	61996	291338	2297.0054
1965	12	240	41.963	62320	293238	2308.9383
1966	1	241	42.375	62529	296481	2312.7554
1966	2	242	42.649	62796	296138	2322.3526

1966	3	243	43.233	63191	301542	2333.7481
1966	4	244	43.302	63436	299421	2334.1899
1966	5	245	43.714	63711	296521	2342.4012
1966	6	246	43.92	64111	300802	2356.6533
1966	7	247	44.16	64301	297076	2368.2696
1966	8	248	44.195	64507	298976	2375.4289
1966	9	249	44.607	64644	300599	2381.6413
1966	10	250	44.916	64853	302266	2392.9828
1966	11	251	44.607	65018	300215	2402.3173
1966	12	252	44.71	65198	302811	2398.1553
1967	1	253	44.921	65407	303255	2419.1458
1967	2	254	44.411	65428	302091	2417.3628
1967	3	255	44.161	65531	304279	2427.1902
1967	4	256	44.577	65467	304080	2426.8979
1967	5	257	44.188	65617	303831	2431.4025
1967	6	258	44.183	65752	306088	2439.9483
1967	7	259	44.082	65887	304110	2452.3385
1967	8	260	44.927	66142	308195	2462.127
1967	9	261	44.854	66163	309283	2464.6938
1967	10	262	45.219	66225	307137	2461.2153
1967	11	263	45.866	66702	315410	2474.8571
1967	12	264	46.36	66899	322423	2500.129
1968	1	265	46.31	66804	319189	2502.9816
1968	2	266	46.476	67214	318183	2523.0981
1968	3	267	46.621	67296	320551	2535.6259
1968	4	268	46.688	67557	319915	2545.6981
1968	5	269	47.212	67651	322157	2560.1632
1968	6	270	47.386	67905	324435	2572.5323
1968	7	271	47.313	68126	327531	2589.1948
1968	8	272	47.445	68328	321947	2597.9917
1968	9	273	47.625	68487	326453	2609.7444
1968	10	274	47.719	68720	330874	2613.8663
1968	11	275	48.336	68984	333727	2624.8987
1968	12	276	48.489	69243	330632	2633.7691
1969	1	277	48.782	69438	330640	2634.3541
1969	2	278	49.095	69699	331155	2644.2539
1969	3	279	49.48	69906	332373	2656.9543
1969	4	280	49.297	70074	333810	2665.4999
1969	5	281	49.111	70328	333580	2675.0679
1969	6	282	49.591	70636	333389	2684.177
1969	7	283	49.853	70729	333483	2698.2499

1969	8	284	49.967	71004	337101	2715.7492
1969	9	285	49.956	70917	338728	2720.643
1969	10	286	49.971	71119	342646	2726.6067
1969	11	287	49.5	71088	337902	2727.0281
1969	12	288	49.367	71239	337279	2730.1755
1970	1	289	48.453	71175	333028	2725.5506
1970	2	290	48.421	71303	333324	2727.6108
1970	3	291	48.358	71454	329429	2734.4018
1970	4	292	48.234	71350	327764	2738.9037
1970	5	293	48.177	71122	331324	2741.3286
1970	6	294	48.022	71027	332651	2735.9326
1970	7	295	48.139	71054	333006	2749.4089
1970	8	296	48.054	70931	332852	2756.4959
1970	9	297	47.722	70948	332274	2754.9386
1970	10	298	46.768	70519	328817	2732.4339
1970	11	299	46.484	70409	323298	2729.6823
1970	12	300	47.552	70790	333558	2734.1821
1971	1	301	47.918	70866	336826	2762.269
1971	2	302	47.826	70806	338707	2762.8711
1971	3	303	47.775	70861	340112	2771.9286
1971	4	304	48.043	71037	341962	2779.731
1971	5	305	48.287	71248	343632	2789.8627
1971	6	306	48.489	71251	348351	2788.1491
1971	7	307	48.348	71315	344339	2790.3776
1971	8	308	48.068	71367	346503	2806.0992
1971	9	309	48.849	71620	349623	2808.4513
1971	10	310	49.215	71643	349865	2818.1022
1971	11	311	49.424	71844	355780	2832.9937
1971	12	312	49.994	72108	359102	2856.1829
1972	1	313	51.195	72445	362898	2873.8221
1972	2	314	51.694	72652	358981	2888.4661
1972	3	315	52.099	72947	365632	2903.6898
1972	4	316	52.592	73164	368116	2925.0434
1972	5	317	52.628	73468	370383	2937.1589
1972	6	318	52.755	73757	371999	2911.1131
1972	7	319	52.78	73709	369689	2958.3628
1972	8	320	53.398	74136	378551	2989.4559
1972	9	321	53.774	74268	385061	3002.4619
1972	10	322	54.439	74672	390376	3044.8154
1972	11	323	55.064	74965	397844	3068.6636
1972	12	324	55.81	75270	403150	3089.3741

1973	1	325	56.244	75620	408285	3083.6012
1973	2	326	57.005	76017	408923	3101.0682
1973	3	327	57.062	76286	407290	3103.3903
1973	4	328	56.883	76456	405605	3106.1677
1973	5	329	57.28	76647	404305	3127.5847
1973	6	330	57.331	76885	403498	3139.4802
1973	7	331	57.57	76910	408997	3152.8856
1973	8	332	57.379	77166	400545	3142.2654
1973	9	333	57.838	77281	403310	3163.9509
1973	10	334	58.209	77606	413655	3194.3808
1973	11	335	58.411	77909	420346	3204.4605
1973	12	336	58.29	78034	414720	3197.9735
1974	1	337	57.978	78104	415094	3164.1346
1974	2	338	57.735	78252	413057	3143.0898
1974	3	339	57.802	78295	414454	3119.894
1974	4	340	57.787	78384	411433	3102.2686
1974	5	341	58.093	78547	413244	3110.5825
1974	6	342	58.022	78601	411802	3114.5668
1974	7	343	57.996	78634	410860	3125.1407
1974	8	344	57.356	78619	406875	3109.7591
1974	9	345	57.397	78614	403428	3103.1426
1974	10	346	57.135	78627	396520	3107.5262
1974	11	347	55.277	78259	392277	3080.1979
1974	12	348	53.293	77656	380778	3062.9707
1975	1	349	52.693	77297	379822	3046.1223
1975	2	350	51.528	76920	377367	3027.5688
1975	3	351	50.977	76649	366032	3025.5901
1975	4	352	50.924	76464	369699	3023.3624
1975	5	353	50.779	76623	369614	3039.0929
1975	6	354	51.147	76518	372937	3045.362
1975	7	355	51.497	76768	374789	3048.4541
1975	8	356	52.083	77154	379186	3076.837
1975	9	357	52.72	77232	380094	3088.9426
1975	10	358	52.828	77535	380558	3104.3833
1975	11	359	52.952	77679	380000	3115.7029
1975	12	360	53.641	78016	384025	3118.4215
1976	1	361	54.408	78505	393533	3144.6324
1976	2	362	55.036	78817	395261	3169.0022
1976	3	363	55.049	79050	398249	3185.7803
1976	4	364	55.45	79293	400154	3206.2691
1976	5	365	55.637	79311	399712	3219.0825

1976	6	366	55.615	79376	404625	3219.6518
1976	7	367	55.922	79546	404907	3235.0793
1976	8	368	56.324	79704	406306	3247.1847
1976	9	369	56.382	79892	407482	3253.2871
1976	10	370	56.451	79905	402674	3255.413
1976	11	371	57.276	80237	409369	3285.2077
1976	12	372	57.92	80446	419974	3296.0604
1977	1	373	57.659	80692	417235	3295.4338
1977	2	374	58.376	80987	422908	3307.619
1977	3	375	59.16	81392	428024	3322.4295
1977	4	376	59.691	81730	427506	3329.2994
1977	5	377	60.09	82088	427776	3347.3153
1977	6	378	60.463	82488	431635	3356.4082
1977	7	379	60.707	82836	432810	3373.0041
1977	8	380	60.747	83074	433525	3383.0005
1977	9	381	61.02	83532	435117	3409.1846
1977	10	382	61.165	83794	438376	3442.3106
1977	11	383	61.225	84173	440379	3463.6475
1977	12	384	61.326	84407	446215	3480.3181
1978	1	385	60.651	84595	432554	3471.1194
1978	2	386	60.782	84947	442474	3492.0909
1978	3	387	61.92	85462	446917	3519.4275
1978	4	388	63.13	86163	460457	3552.1643
1978	5	389	63.39	86508	460019	3556.4602
1978	6	390	63.798	86951	462569	3577.2151
1978	7	391	63.825	87206	458758	3589.9914
1978	8	392	64.033	87481	464741	3607.3071
1978	9	393	64.172	87618	463680	3622.5752
1978	10	394	64.642	87955	467817	3641.4007
1978	11	395	65.111	88391	469844	3653.5723
1978	12	396	65.501	88673	472359	3676.2962
1979	1	397	65.181	88811	467192	3681.0781
1979	2	398	65.475	89054	464984	3695.4809
1979	3	399	65.664	89480	478440	3712.5963
1979	4	400	65.082	89418	465532	3682.6212
1979	5	401	65.56	89790	475838	3686.8392
1979	6	402	65.512	90108	470980	3697.5915
1979	7	403	65.318	90214	470384	3699.5704
1979	8	404	64.831	90296	471201	3706.2271
1979	9	405	64.9	90323	468541	3704.3798
1979	10	406	65.213	90480	467141	3724.4162

1979	11	407	65.181	90574	467318	3739.59
1979	12	408	65.231	90669	465953	3752.1217
1980	1	409	65.631	90800	469898	3751.633
1980	2	410	65.62	90878	465478	3737.868
1980	3	411	65.416	90991	454879	3719.5644
1980	4	412	64.093	90845	445141	3688.2586
1980	5	413	62.526	90416	439442	3664.5918
1980	6	414	61.683	90096	438177	3665.8087
1980	7	415	61.075	89832	443706	3649.0446
1980	8	416	61.406	90092	446904	3656.9796
1980	9	417	62.43	90205	456317	3668.3413
1980	10	418	63.115	90485	465847	3720.7884
1980	11	419	64.251	90740	466157	3749.3811
1980	12	420	64.606	90936	467308	3771.9895
1981	1	421	64.226	91031	470153	3774.2077
1981	2	422	63.963	91100	468215	3760.9329
1981	3	423	64.292	91201	463378	3766.2306
1981	4	424	63.961	91274	463637	3751.0977
1981	5	425	64.437	91287	460358	3759.1543
1981	6	426	64.738	91482	459143	3781.3139
1981	7	427	65.217	91594	460199	3824.9345
1981	8	428	65.141	91558	458356	3844.2414
1981	9	429	64.711	91471	455203	3839.9492
1981	10	430	64.231	91371	449017	3830.2388
1981	11	431	63.505	91161	445546	3826.8754
1981	12	432	62.772	90884	439778	3817.3511
1982	1	433	61.695	90557	437464	3801.543
1982	2	434	62.877	90554	444447	3810.6576
1982	3	435	62.409	90422	444802	3812.3247
1982	4	436	61.88	90139	445304	3831.3908
1982	5	437	61.405	90097	447596	3835.7865
1982	6	438	61.166	89852	441250	3813.3306
1982	7	439	60.995	89509	439549	3797.3258
1982	8	440	60.477	89351	435519	3796.1365
1982	9	441	60.248	89170	436360	3786.6326
1982	10	442	59.645	88894	431869	3781.7667
1982	11	443	59.453	88769	433045	3782.4261
1982	12	444	58.931	88756	431855	3795.4877
1983	1	445	60.053	88981	440096	3793.7996
1983	2	446	59.751	88907	438242	3793.3088
1983	3	447	60.193	89077	445592	3807.6866

1983	4	448	61.005	89350	445551	3810.5453
1983	5	449	61.435	89629	452475	3834.6225
1983	6	450	61.798	90007	464100	3846.4014
1983	7	451	62.752	90425	463853	3879.9902
1983	8	452	63.439	90117	463095	3873.4671
1983	9	453	64.369	91231	470182	3913.5488
1983	10	454	64.842	91503	475334	3954.5798
1983	11	455	65.079	91854	480212	3975.8215
1983	12	456	65.398	92210	489106	4014.6819
1984	1	457	66.802	92657	492267	4041.4985
1984	2	458	66.955	93138	492002	4079.9575
1984	3	459	67.443	93411	492423	4109.4714
1984	4	460	67.841	93771	495151	4143.9214
1984	5	461	68.188	94081	499063	4157.7582
1984	6	462	68.424	94460	503502	4195.6998
1984	7	463	68.642	94773	500813	4224.7035
1984	8	464	68.682	95013	500687	4256.8034
1984	9	465	68.488	95327	500070	4295.9865
1984	10	466	68.445	95612	502168	4263.2434
1984	11	467	68.665	95960	506626	4292.2963
1984	12	468	68.679	96086	507232	4318.5231
1985	1	469	68.496	96353	505965	4320.7305
1985	2	470	68.839	96477	507688	4323.4187
1985	3	471	68.84	96823	512132	4337.9053
1985	4	472	68.816	97017	511607	4335.4587
1985	5	473	68.853	97292	517534	4338.5471
1985	6	474	68.815	97437	508974	4351.7743
1985	7	475	68.427	97626	509951	4348.4458
1985	8	476	68.691	97819	519219	4361.3464
1985	9	477	68.985	98024	520612	4365.447
1985	10	478	68.718	98210	515812	4398.2463
1985	11	479	68.936	98419	519587	4391.7744
1985	12	480	69.596	98587	516811	4427.8836
1986	1	481	69.95	98710	524579	4411.2317
1986	2	482	69.529	98816	521595	4435.742
1986	3	483	69.124	98911	522104	4478.4244
1986	4	484	69.098	99098	532617	4481.7339
1986	5	485	69.162	99223	527509	4482.9244
1986	6	486	68.973	99130	530893	4483.9776
1986	7	487	69.152	99448	534030	4493.2269
1986	8	488	69.197	99560	534789	4508.7289

1986	9	489	69.357	99909	547476	4513.339
1986	10	490	69.662	100093	539744	4509.3512
1986	11	491	69.976	100280	538090	4516.021
1986	12	492	70.557	100484	549355	4538.8324
1987	1	493	70.167	100655	532012	4540.8283
1987	2	494	71.099	100887	551202	4557.8716
1987	3	495	71.246	101136	551731	4576.0166
1987	4	496	71.652	101474	550147	4568.5027
1987	5	497	72.06	101701	549229	4593.991
1987	6	498	72.464	101872	551970	4600.8962
1987	7	499	72.981	102218	556757	4622.1723
1987	8	500	73.494	102388	554302	4651.7053
1987	9	501	73.674	102619	560411	4657.7543
1987	10	502	74.657	103108	559765	4690.5418
1987	11	503	74.945	103340	558214	4711.7869
1987	12	504	75.256	103634	562944	4763.5034
1988	1	505	75.318	103727	561659	4736.1426
1988	2	506	75.634	104179	568007	4759.9112
1988	3	507	75.778	104456	577105	4768.1693
1988	4	508	76.079	104700	574010	4778.8136
1988	5	509	76.029	104928	575812	4784.8377
1988	6	510	76.121	105291	581457	4800.7125
1988	7	511	76.321	105514	579099	4820.496
1988	8	512	76.756	105635	579434	4826.4866
1988	9	513	76.507	105977	581726	4835.9807
1988	10	514	76.86	106243	586242	4864.2285
1988	11	515	77.058	106582	588505	4870.5432
1988	12	516	77.337	106871	596176	4910.526
1989	1	517	77.578	107132	596857	4945.0244
1989	2	518	77.201	107390	590334	4950.1375
1989	3	519	77.484	107584	586820	4963.3229
1989	4	520	77.474	107756	592172	4955.9641
1989	5	521	76.965	107874	589532	4934.7114
1989	6	522	76.925	107990	587714	4947.8135
1989	7	523	76.154	108030	581686	4954.617
1989	8	524	76.822	108077	596452	4959.4554
1989	9	525	76.612	108327	592273	4952.8746
1989	10	526	76.509	108438	586555	4962.4239
1989	11	527	76.646	108714	591801	4986.9715
1989	12	528	77.172	108809	593757	4996.1452
1990	1	529	76.72	109144	589119	5004.7206

1990	2	530	77.435	109397	597872	5029.7026
1990	3	531	77.827	109618	601356	5031.2307
1990	4	532	77.815	109652	594426	5056.0721
1990	5	533	77.849	109801	599256	5045.6594
1990	6	534	78.138	109820	600805	5054.0399
1990	7	535	77.985	109773	597586	5075.0807
1990	8	536	78.084	109569	603597	5049.8614
1990	9	537	78.19	109485	592499	5044.4233
1990	10	538	77.709	109321	589958	4997.5249
1990	11	539	76.722	109175	582984	4995.4063
1990	12	540	76.235	109118	576916	5001.2865
1991	1	541	75.953	108998	573114	4946.3979
1991	2	542	75.387	108698	576506	4945.3654
1991	3	543	74.977	108542	573173	4950.5553
1991	4	544	75.156	108325	584467	4960.9143
1991	5	545	75.907	108203	589261	4958.5237
1991	6	546	76.57	108283	586622	4986.9271
1991	7	547	76.652	108233	594279	4971.2131
1991	8	548	76.6	108252	591775	4971.4439
1991	9	549	77.28	108285	594306	4981.5847
1991	10	550	77.15	108293	594906	4959.3551
1991	11	551	76.985	108235	592980	4969.9633
1991	12	552	76.723	108261	585431	4994.1401
1992	1	553	76.247	108313	596771	4991.7546
1992	2	554	76.855	108242	598272	5019.1243
1992	3	555	77.473	108301	600680	5019.599
1992	4	556	77.952	108457	604683	5028.5423
1992	5	557	78.261	108584	599422	5044.5071
1992	6	558	78.196	108640	605741	5048.6192
1992	7	559	78.851	108714	613853	5039.5164
1992	8	560	78.572	108851	604088	5035.9696
1992	9	561	78.718	108888	612487	5049.9509
1992	10	562	79.232	109061	614966	5080.2048
1992	11	563	79.634	109205	616014	5100.7082
1992	12	564	79.682	109418	625603	5292.7161
1993	1	565	79.994	109725	627170	5037.1112
1993	2	566	80.244	109962	626366	5036.6858
1993	3	567	80.373	109916	622406	5013.6348
1993	4	568	80.572	110223	625622	5115.9602
1993	5	569	80.262	110496	626613	5136.132
1993	6	570	80.397	110660	632406	5126.2125

1993	7	571	80.707	110960	629346	5124.7148
1993	8	572	80.607	111119	632571	5145.6894
1993	9	573	81.152	111359	638204	5140.9941
1993	10	574	81.587	111638	640930	5149.9185
1993	11	575	81.955	111901	644218	5164.8937
1993	12	576	82.44	112203	646255	5356.6526
1994	1	577	82.852	112473	646991	5111.4532
1994	2	578	82.913	112665	652909	5169.2531
1994	3	579	83.643	113133	663780	5192.1173
1994	4	580	84.123	113490	660284	5260.4351
1994	5	581	84.594	113829	661882	5292.8231
1994	6	582	85.164	114139	667958	5286.3168
1994	7	583	85.311	114498	665030	5288.6194
1994	8	584	85.775	114801	680734	5298.8885
1994	9	585	85.879	115155	677787	5328.5429
1994	10	586	86.559	115361	682960	5374.0967
1994	11	587	87.091	115786	688977	5373.9235
1994	12	588	88.043	116056	694151	5394.9029
1995	1	589	88.451	116377	697218	5393.8858
1995	2	590	88.542	116588	693295	5392.0319
1995	3	591	88.548	116808	693050	5393.7901
1995	4	592	88.426	116971	687864	5402.3696
1995	5	593	88.654	116962	692929	5396.3091
1995	6	594	88.985	117189	699608	5417.1067
1995	7	595	88.646	117260	691337	5424.2991
1995	8	596	89.847	117538	705342	5429.9283
1995	9	597	90.222	117777	704480	5450.6864
1995	10	598	90.004	117926	704848	5462.1472
1995	11	599	90.391	118070	710618	5487.7079
1995	12	600	90.776	118210	713986	5500.1426
1996	1	601	90.093	118192	706859	5497.1737
1996	2	602	91.319	118627	713246	5543.1752
1996	3	603	91.099	118882	713601	5559.7266
1996	4	604	91.922	119047	719986	5565.2466
1996	5	605	92.527	119376	725464	5590.8629
1996	6	606	93.356	119647	722044	5630.1876
1996	7	607	93.328	119875	727746	5630.0674
1996	8	608	93.91	120078	730244	5656.3497
1996	9	609	94.46	120296	732477	5678.6763
1996	10	610	94.579	120534	738211	5670.4665
1996	11	611	95.469	120826	743672	5687.4306

1996	12	612	96.064	121003	738316	5712.459
1997	1	613	96.34	121232	715601	5726.0657
1997	2	614	97.687	121526	725226	5750.9529
1997	3	615	98.071	121843	724004	5776.8069
1997	4	616	98.516	122134	729129	5789.7256
1997	5	617	98.883	122396	726443	5816.7732
1997	6	618	99.352	122642	733928	5839.5105
1997	7	619	99.761	122918	745467	5859.4394
1997	8	620	100.78	122911	739273	5896.6485
1997	9	621	101.667	123417	746450	5915.8697
1997	10	622	102.485	123756	746289	5948.5609
1997	11	623	103.094	124063	749785	5990.829
1997	12	624	103.365	124361	753905	6018.6607
1998	1	625	103.83	124629	757031	6073.937
1998	2	626	104.098	124814	764366	6118.7027
1998	3	627	104.416	124962	769521	6161.8351
1998	4	628	105.032	125240	769382	6190.4799
1998	5	629	105.536	125641	768609	6226.6239
1998	6	630	105.029	125846	769376	6260.9235
1998	7	631	104.903	125967	767056	6279.5413
1998	8	632	106.748	126322	771925	6308.622
1998	9	633	106.555	126543	779009	6326.6499
1998	10	634	107.278	126735	786093	6342.144
1998	11	635	106.977	127020	789056	6367.4937
1998	12	636	107.064	127364	798879	6376.0483
1999	1	637	107.811	127471	797766	6385.9062
1999	2	638	108.181	127872	809803	6405.3606
1999	3	639	108.648	128004	811479	6415.7485
1999	4	640	108.876	128381	809481	6400.4926
1999	5	641	109.447	128593	816569	6421.831
1999	6	642	109.578	128845	818383	6446.3147
1999	7	643	110.316	129166	822580	6451.4177
1999	8	644	110.817	129336	827167	6475.653
1999	9	645	110.737	129548	824485	6462.0186
1999	10	646	111.688	129952	829081	6512.1885
1999	11	647	112.343	130251	838575	6562.0842
1999	12	648	113.125	130509	845064	6612.4496
2000	1	649	113.2	130760	851,782	6700.4462
2000	2	650	113.947	130885	839,581	6727.232
2000	3	651	114.446	131380	849,163	6759.1978
2000	4	652	115.299	131674	849,492	6776.6607

2000	5	653	115.982	131905	846,917	6797.1737
2000	6	654	116.202	131871	852,440	6830.4101
2000	7	655	115.926	131953	849,290	6866.2919
2000	8	656	115.667	132001	849,532	6891.3104
2000	9	657	116.071	132129	852,418	6894.156
2000	10	658	115.631	132137	849,329	6907.3089
2000	11	659	115.506	132345	845,684	6914.0599
2000	12	660	115.144	132445	852,111	6913.8251
2001	1	661	114.196	132436	846,154	6895.8094
2001	2	662	113.622	132560	849,124	6887.5294
2001	3	663	113.075	132527	846,301	6895.0872
2001	4	664	112.55	132247	836,301	6876.5875
2001	5	665	111.847	132230	842,232	6846.522
2001	6	666	111.145	132064	833,085	6845.129
2001	7	667	110.996	131867	841,549	6855.9472
2001	8	668	110.696	131719	845,389	6851.7807
2001	9	669	109.933	131550	821,184	6883.1782
2001	10	670	109.512	131198	849,751	6809.1476
2001	11	671	108.845	130900	845,791	6812.0057
2001	12	672	108.327	130661	849,366	6852.2849
2002	1	673	108.967	130578	857,225	6844.8585
2002	2	674	109.197	130510	848,938	6857.7383
2002	3	675	109.641	130481	848,731	6866.4427
2002	4	676	110.113	130415	857,047	6846.8352
2002	5	677	110.447	130411	856,165	6877.2249
2002	6	678	110.818	130383	859,290	6922.4477
2002	7	679	111.577	130204	868,400	6876.7388
2002	8	680	111.305	130224	867,375	6879.3554
2002	9	681	111.242	130289	859,025	6880.9523
2002	10	682	110.58	130408	861,393	6864.4919
2002	11	683	110.797	130409	867,301	6874.329
2002	12	684	109.889	130198	870,684	6893.6649
2003	1	685	110.67	130356	875,329	6886.3333
2003	2	686	110.735	130235	857,704	6872.1165
2003	3	687	110.082	130084	867,967	6858.9309
2003	4	688	109.479	130062	864,111	6880.7884
2003	5	689	109.487	129986	870,208	6909.4237
2003	6	690	109.342	129903	880,082	6921.4629
2003	7	691	110.135	129846	893,145	6925.8018
2003	8	692	110.213	129805		6920.714
2003	9	693		129862		

2003	10	694
2003	11	695
2003	12	696
2004	1	697

arm Employment - Seasonally Adjusted

aics.htm, Table 2BU, Excel line 142

#S2

m line 1

e

Augmented Monthly GDP

92-01			
92-02			
92-03			
92-04	6830.586	0.744268	0.724206
92-05	6794.957	0.740386	0.726442
92-06	6914.777	0.753441	0.727498
92-07	6917.592	0.753748	0.728584
92-08	6868.683	0.748419	0.725552
92-09	6913.059	0.753254	0.729824
92-10	6965.7	0.758992	0.734832
92-11	6985.3	0.761121	0.737313
92-12	7021	0.765011	0.762324
93-01	6990.5	0.761697	0.727
93-02	6999.7	0.762691	0.726505
93-03	6975.8	0.760096	0.722988
93-04	7020.4	0.764955	0.738187
93-05	7034.4	0.766475	0.74193
93-06	7038.7	0.766946	0.739227
93-07	7021.9	0.765111	0.739075
93-08	7062.9	0.769578	0.741987
93-09	7101.2	0.773751	0.740715
93-10	7114.8	0.77524	0.743132
93-11	7193.7	0.783836	0.745212
93-12	7197.4	0.784237	0.771165
94-01	7174.9	0.781784	0.736406
94-02	7250.3	0.790002	0.744704
94-03	7262.9	0.791373	0.748469
94-04	7275.8	0.792779	0.757913
94-05	7387.3	0.804927	0.762483
94-06	7327.4	0.798401	0.762193
94-07	7345.4	0.800367	0.763734
94-08	7405.7	0.806929	0.765753
94-09	7359.4	0.801885	0.769742
94-10	7443.4	0.81104	0.776589
94-11	7450.1	0.811768	0.776192
94-12	7489.7	0.816085	0.778239
95-01	7538.3	0.821386	0.778345
95-02	7447.1	0.811446	0.778277
95-03	7480.4	0.815074	0.778489
95-04	7467.7	0.813686	0.781087
95-05	7495.9	0.816765	0.780186
95-06	7546.2	0.822237	0.782852
95-07	7510.4	0.818344	0.784115

95-08	7580	0.82592	0.785331
95-09	7593.6	0.827409	0.787665
95-10	7605.9	0.828743	0.789789
95-11	7606.2	0.828777	0.792286
95-12	7653.5	0.833929	0.79381
96-01	7670.4	0.835777	0.793015
96-02	7682.6	0.837102	0.799922
96-03	7676.2	0.836406	0.803255
96-04	7824.5	0.852561	0.80579
96-05	7784.1	0.848165	0.809686
96-06	7800.4	0.849935	0.814334
96-07	7818.6	0.851927	0.814313
96-08	7841.6	0.854424	0.817563
96-09	7865.7	0.857055	0.821324
96-10	7948.4	0.866064	0.822129
96-11	7941.6	0.865325	0.824985
96-12	7904.1	0.861239	0.828324
97-01	7987.8	0.870358	0.829541
97-02	8047.3	0.876845	0.833532
97-03	8014.2	0.873237	0.836573
97-04	8138.8	0.886811	0.838156
97-05	8091.9	0.8817	0.840844
97-06	8165.1	0.889681	0.843982
97-07	8244.8	0.898363	0.847327
97-08	8170	0.890207	0.852492
97-09	8235.2	0.897312	0.85595
97-10	8270.5	0.901163	0.860658
97-11	8263.4	0.900384	0.866089
97-12	8285	0.90274	0.869292
98-01	8311.7	0.905654	0.877474
98-02	8428.3	0.918351	0.883434
98-03	8449.1	0.920628	0.888844
98-04	8398.5	0.915104	0.893579
98-05	8428.1	0.918333	0.898938
98-06	8502.2	0.92641	0.902666
98-07	8470.3	0.922931	0.906014
98-08	8497.4	0.925883	0.910519
98-09	8617.9	0.939019	0.912203
98-10	8641.5	0.941582	0.916059
98-11	8681.3	0.945921	0.919312
98-12	8680.9	0.945883	0.920176
99-01	8671.3	0.944831	0.922958
99-02	8734.1	0.951676	0.924225

99-03	8793.9	0.958193		0.924755		
99-04	8755.2	0.95398		0.925924		
99-05	8790	0.957768		0.928434		
99-06	8780.9	0.956772		0.931255		
99-07	8871	0.966591		0.933557		
99-08	8878.4	0.967402		0.937904		
99-09	8910.9	0.970946	-18	0.937934	99-09	0.968
99-10	8964.8	0.976812	-17	0.945716	99-10	0.974
99-11	9032	0.984132	-16	0.951763	99-11	0.981
99-12	9123.1	0.994063	-15	0.959019	99-12	0.991
00-01	9070.5	0.988333	-14	0.971554	00-01	0.985
00-02	9105.2	0.992107	-13	0.976567	00-02	0.989
00-03	9116.2	0.993308	-12	0.983177	00-03	0.990
00-04	9184.4	1.000744	-11	0.984045	00-04	0.998
00-05	9179.2	1.00018	-10	0.985185	00-05	0.997
00-06	9253	1.008215	-9	0.991293	00-06	1.005
00-07	9176.9	0.999928	-8	0.99752	00-07	0.997
00-08	9254.6	1.008393	-7	0.999463	00-08	1.005
00-09	9224	1.005062	-6	1.002261	00-09	1.002
00-10	9243.1	1.007139	-5	1.004405	00-10	1.004
00-11	9259.1	1.008881	-4	1.00454	00-11	1.006
00-12	9228.7	1.005568	-3	1.003247	00-12	1.002
01-01	9241.7	1.006991	-2	1.002717	01-01	1.004
01-02	9270	1.010072	-1	1.000906	01-02	1.007
01-03	9177.6	1	0	1	01-03	0.997
01-04	9165.2	0.998645	1	0.997465	01-04	0.995
01-05	9225.8	1.005248	2	0.993552	01-05	1.002
01-06	9188.3	1.00117	3	0.992546	01-06	0.998
01-07	9183.8	1.000672	4	0.991296	01-07	0.997
01-08	9251.3	1.00803	5	0.989607	01-08	1.005
01-09	9124.7	0.994234	6	0.989212	01-09	0.991
01-10	9193.8	1.001763	7	0.98653	01-10	0.999
01-11	9207.1	1.003219	8	0.986462	01-11	1.000
01-12	9348.3	1.0186	9	0.990288	01-12	1.015
02-01	9360.7	1.019954	10	0.98983	02-01	1.017
02-02	9359.8	1.019857	11	0.992537	02-02	1.017
02-03	9372	1.021179	12	0.994984	02-03	1.018
02-04	9372.2	1.021199	13	0.995357	02-04	1.018
02-05	9396.3	1.023835	14	0.9985	02-05	1.021
02-06	9411.6	1.0255	15	1.005436	02-06	1.022
02-07	9533.5	1.03878	16	1.00358	02-07	1.035
02-08	9460.9	1.030868	17	1.005743	02-08	1.028
02-09	9465.1	1.03133	18	1.007427	02-09	1.028

02-10	9469.7	1.031831	19	1.009363	02-10	1.029
02-11	9522.2	1.037549	20	1.01046	02-11	1.034
02-12	9565.3	1.042243	21	1.011821	02-12	1.039
03-01	9543.5	1.039865	22		03-01	1.037
03-02	9570	1.042757	23		03-02	1.039
03-03	9545.5	1.040089	24		03-03	1.037
03-04	9570	1.042753	25		03-04	1.039
03-05	9595.4	1.045522	26		03-05	1.042
03-06	9732.2	1.060432	27		03-06	1.057
03-07	9813.3	1.069268	28		03-07	1.066
03-08	9786.4	1.066338	29		03-08	1.063
03-09						
03-10						
03-11						
03-12						

1964	1	73.8	http://www.bls.gov/data/home.htm				
1964	2	74.9	Series Id: EES00500040 (n)				
1964	3	75	Seasonally Adjusted				
1964	4	75.4	Industry: Total private				
1964	5	75.4	Data Type: INDEXES OF AGGREGATE WEEKLY HOURS, 198				
1964	6	75.7	SIC Code: N/A				
1964	7	76					
1964	8	76.2	Year	Jan	Feb	Mar	Apr
1964	9	76	1964	73.8	74.9	75	75.4
1964	10	76.3	1965	77.8	77.9	78.4	78.4
1964	11	76.9	1966	81.1	81.9	82.1	82.1
1964	12	77.6	1967	83.4	82.6	82.4	82.1
1965	1	77.8	1968	83	84.1	84	83.9
1965	2	77.9	1969	86.7	86.6	87.1	87.3
1965	3	78.4	1970	87.7	87.8	87.7	87.2
1965	4	78.4	1971	85.3	85.2	85.3	85.6
1965	5	78.8	1972	87.4	87.7	88.3	88.8
1965	6	78.9	1973	91.4	92.3	92.8	93
1965	7	79.2	1974	93.8	94.1	93.8	93.1
1965	8	79.2	1975	89.7	88.3	87.4	87.4
1965	9	79.4	1976	91.5	91.8	91.6	92
1965	10	80	1977	92.8	94	94.5	95.2
1965	11	80.4	1978	97	97.7	99.1	100.4
1965	12	81.1	1979	102.9	103.3	104.2	102.6
1966	1	81.1	1980	104.7	104.7	104.1	103.1
1966	2	81.9	1981	104.2	104.1	104.3	104.3
1966	3	82.1	1982	100.2	102.6	101.6	100.8
1966	4	82.1	1983	99.5	98.4	99.1	99.8
1966	5	82.2	1984	105.4	106.5	106.2	107.1
1966	6	82.7	1985	109.4	109.3	110.1	109.8
1966	7	82.9	1986	112.5	111.7	112.1	111.9
1966	8	83	1987	113.7	114.5	114.5	114.6
1966	9	82.8	1988	117.2	118	117.8	118.2
1966	10	83.1	1989	121.1	121.4	121.7	122
1966	11	83	1990	122.9	123.2	123.5	123.1
1966	12	83.3	1991	120.8	120.6	120.2	119.7
1967	1	83.4	1992	120	120	120.1	120.9
1967	2	82.6	1993	122.8	123.4	122.5	123.8
1967	3	82.4	1994	127	126.7	128.5	128.9
1967	4	82.1	1995	132.7	132.6	132.9	132.9
1967	5	82.5	1996	132.6	135.2	135.5	135.5
1967	6	82.6	1997	138.7	139.8	140.3	140.7
1967	7	82.6	1998	144.4	144.3	143.8	144.4

1967	8	82.9	1999	146.9	147.4	146.8	147.6
1967	9	83	2000	150.7	150.9	151.2	151.6
1967	10	82.8	2001	151.8	151.1	151.1	150.9
1967	11	83.8	2002	148	148.1	148	148
1967	12	83.8	2003	148.1			
1968	1	83	n : NAICS 2002 replaces SIC beginning June 2003. See http				
1968	2	84.1	c : corrected				
1968	3	84	p : preliminary				
1968	4	83.9					
1968	5	84.6					
1968	6	84.9					
1968	7	85.1					
1968	8	85.2					
1968	9	85.6					
1968	10	85.7					
1968	11	85.7					
1968	12	86.1					
1969	1	86.7					
1969	2	86.6					
1969	3	87.1					
1969	4	87.3					
1969	5	87.8					
1969	6	87.7					
1969	7	88.2					
1969	8	88.3					
1969	9	88.4					
1969	10	88.3					
1969	11	87.9					
1969	12	88.4					
1970	1	87.7					
1970	2	87.8					
1970	3	87.7					
1970	4	87.2					
1970	5	86.7					
1970	6	86.4					
1970	7	86.6					
1970	8	86.1					
1970	9	85.4					
1970	10	84.8					
1970	11	84.5					
1970	12	85.2					
1971	1	85.3					
1971	2	85.2					

1971	3	85.3
1971	4	85.6
1971	5	85.8
1971	6	85.8
1971	7	85.3
1971	8	85.7
1971	9	85.5
1971	10	86.1
1971	11	86.6
1971	12	86.9
1972	1	87.4
1972	2	87.7
1972	3	88.3
1972	4	88.8
1972	5	88.6
1972	6	89.2
1972	7	88.9
1972	8	89.3
1972	9	89.6
1972	10	90.5
1972	11	90.9
1972	12	90.8
1973	1	91.4
1973	2	92.3
1973	3	92.8
1973	4	93
1973	5	93
1973	6	93.3
1973	7	93.2
1973	8	93.3
1973	9	93.4
1973	10	93.6
1973	11	94.5
1973	12	94.1
1974	1	93.8
1974	2	94.1
1974	3	93.8
1974	4	93.1
1974	5	93.9
1974	6	93.9
1974	7	93.7
1974	8	93.5
1974	9	93.4

1974	10	93.1
1974	11	91.7
1974	12	90.4
1975	1	89.7
1975	2	88.3
1975	3	87.4
1975	4	87.4
1975	5	87.7
1975	6	87.8
1975	7	88.2
1975	8	89.2
1975	9	89.5
1975	10	89.8
1975	11	90.1
1975	12	90.7
1976	1	91.5
1976	2	91.8
1976	3	91.6
1976	4	92
1976	5	92.4
1976	6	92.3
1976	7	92.7
1976	8	92.5
1976	9	92.6
1976	10	92.6
1976	11	92.8
1976	12	93
1977	1	92.8
1977	2	94
1977	3	94.5
1977	4	95.2
1977	5	95.7
1977	6	96.1
1977	7	96.4
1977	8	96.5
1977	9	97
1977	10	97.4
1977	11	97.7
1977	12	97.8
1978	1	97
1978	2	97.7
1978	3	99.1
1978	4	100.4

1978	5	100.3
1978	6	101.1
1978	7	101.3
1978	8	101.4
1978	9	101.6
1978	10	102.1
1978	11	102.6
1978	12	103
1979	1	102.9
1979	2	103.3
1979	3	104.2
1979	4	102.6
1979	5	103.9
1979	6	104.4
1979	7	104.3
1979	8	104.2
1979	9	104.3
1979	10	104.3
1979	11	104.5
1979	12	104.8
1980	1	104.7
1980	2	104.7
1980	3	104.1
1980	4	103.1
1980	5	102.1
1980	6	101.5
1980	7	100.9
1980	8	101.6
1980	9	102.2
1980	10	102.7
1980	11	103.1
1980	12	103.5
1981	1	104.2
1981	2	104.1
1981	3	104.3
1981	4	104.3
1981	5	103.7
1981	6	103.8
1981	7	104.1
1981	8	104
1981	9	103.7
1981	10	103.7
1981	11	103.4

1981	12	102.4
1982	1	100.2
1982	2	102.6
1982	3	101.6
1982	4	100.8
1982	5	100.8
1982	6	100.3
1982	7	99.9
1982	8	99.6
1982	9	99.3
1982	10	98.7
1982	11	98.6
1982	12	98.6
1983	1	99.5
1983	2	98.4
1983	3	99.1
1983	4	99.8
1983	5	100.4
1983	6	101.1
1983	7	101.9
1983	8	101
1983	9	103.3
1983	10	104.1
1983	11	104.4
1983	12	104.9
1984	1	105.4
1984	2	106.5
1984	3	106.2
1984	4	107.1
1984	5	107.2
1984	6	107.6
1984	7	107.9
1984	8	107.9
1984	9	108.5
1984	10	108.5
1984	11	109.1
1984	12	109.4
1985	1	109.4
1985	2	109.3
1985	3	110.1
1985	4	109.8
1985	5	110.4
1985	6	110.5

1985	7	110.2
1985	8	110.8
1985	9	111
1985	10	111.3
1985	11	111.4
1985	12	111.9
1986	1	112.5
1986	2	111.7
1986	3	112.1
1986	4	111.9
1986	5	112.1
1986	6	111.6
1986	7	112
1986	8	112.5
1986	9	112.6
1986	10	112.6
1986	11	113.1
1986	12	113.2
1987	1	113.7
1987	2	114.5
1987	3	114.5
1987	4	114.6
1987	5	115.4
1987	6	115.4
1987	7	115.6
1987	8	116.4
1987	9	116.3
1987	10	116.8
1987	11	117.2
1987	12	117.1
1988	1	117.2
1988	2	118
1988	3	117.8
1988	4	118.2
1988	5	118.5
1988	6	118.9
1988	7	119.4
1988	8	119
1988	9	119.5
1988	10	120.3
1988	11	120.3
1988	12	120.8
1989	1	121.1

1989	2	121.4
1989	3	121.7
1989	4	122
1989	5	121.7
1989	6	121.5
1989	7	121.7
1989	8	121.7
1989	9	121.9
1989	10	122.1
1989	11	122.4
1989	12	122.2
1990	1	122.9
1990	2	123.2
1990	3	123.5
1990	4	123.1
1990	5	123.2
1990	6	123.4
1990	7	122.8
1990	8	122.8
1990	9	122.7
1990	10	121.9
1990	11	121.8
1990	12	121.8
1991	1	120.8
1991	2	120.6
1991	3	120.2
1991	4	119.7
1991	5	120
1991	6	120.2
1991	7	120
1991	8	120.3
1991	9	120.4
1991	10	120.3
1991	11	120.1
1991	12	120.1
1992	1	120
1992	2	120
1992	3	120.1
1992	4	120.9
1992	5	121.3
1992	6	120.8
1992	7	121.1
1992	8	121.3

1992	9	121.5
1992	10	121.8
1992	11	122
1992	12	122.1
1993	1	122.8
1993	2	123.4
1993	3	122.5
1993	4	123.8
1993	5	124.2
1993	6	124.2
1993	7	124.9
1993	8	125.1
1993	9	125.6
1993	10	126.1
1993	11	126.3
1993	12	126.7
1994	1	127
1994	2	126.7
1994	3	128.5
1994	4	128.9
1994	5	129.4
1994	6	129.9
1994	7	130.4
1994	8	130.5
1994	9	130.8
1994	10	131.5
1994	11	131.8
1994	12	132.4
1995	1	132.7
1995	2	132.6
1995	3	132.9
1995	4	132.9
1995	5	132.4
1995	6	133.2
1995	7	133.2
1995	8	133.7
1995	9	134
1995	10	134.1
1995	11	134.3
1995	12	134.2
1996	1	132.6
1996	2	135.2
1996	3	135.5

1996	4	135.5
1996	5	136.1
1996	6	137
1996	7	136.6
1996	8	137.4
1996	9	138
1996	10	138
1996	11	138.4
1996	12	139
1997	1	138.7
1997	2	139.8
1997	3	140.3
1997	4	140.7
1997	5	141.1
1997	6	140.9
1997	7	141.6
1997	8	141.9
1997	9	142.4
1997	10	142.8
1997	11	143.1
1997	12	143.7
1998	1	144.4
1998	2	144.3
1998	3	143.8
1998	4	144.4
1998	5	145.1
1998	6	144.7
1998	7	145.2
1998	8	145.8
1998	9	145.6
1998	10	146.2
1998	11	146.4
1998	12	147
1999	1	146.9
1999	2	147.4
1999	3	146.8
1999	4	147.6
1999	5	147.9
1999	6	148.2
1999	7	148.6
1999	8	148.8
1999	9	148.7
1999	10	149.7

1999	11	150
1999	12	150.3
2000	1	150.7
2000	2	150.9
2000	3	151.2
2000	4	151.6
2000	5	151
2000	6	151.3
2000	7	151.4
2000	8	151.3
2000	9	151.5
2000	10	151.8
2000	11	151.8
2000	12	150.9
2001	1	151.8
2001	2	151.1
2001	3	151.1
2001	4	150.9
2001	5	150.8
2001	6	150.5
2001	7	150.2
2001	8	149.7
2001	9	149.4
2001	10	148.5
2001	11	148.1
2001	12	148.1
2002	1	148
2002	2	148.1
2002	3	148
2002	4	148
2002	5	148
2002	6	148.4
2002	7	147.4
2002	8	147.9
2002	9	148.3
2002	10	148.1
2002	11	147.9
2002	12	147.6
2003	1	148.1

:2=100

May	Jun	Jul	Aug	Sep	Oct	Nov	Dec
75.4	75.7	76	76.2	76	76.3	76.9	77.6
78.8	78.9	79.2	79.2	79.4	80	80.4	81.1
82.2	82.7	82.9	83	82.8	83.1	83	83.3
82.5	82.6	82.6	82.9	83	82.8	83.8	83.8
84.6	84.9	85.1	85.2	85.6	85.7	85.7	86.1
87.8	87.7	88.2	88.3	88.4	88.3	87.9	88.4
86.7	86.4	86.6	86.1	85.4	84.8	84.5	85.2
85.8	85.8	85.3	85.7	85.5	86.1	86.6	86.9
88.6	89.2	88.9	89.3	89.6	90.5	90.9	90.8
93	93.3	93.2	93.3	93.4	93.6	94.5	94.1
93.9	93.9	93.7	93.5	93.4	93.1	91.7	90.4
87.7	87.8	88.2	89.2	89.5	89.8	90.1	90.7
92.4	92.3	92.7	92.5	92.6	92.6	92.8	93
95.7	96.1	96.4	96.5	97	97.4	97.7	97.8
100.3	101.1	101.3	101.4	101.6	102.1	102.6	103
103.9	104.4	104.3	104.2	104.3	104.3	104.5	104.8
102.1	101.5	100.9	101.6	102.2	102.7	103.1	103.5
103.7	103.8	104.1	104	103.7	103.7	103.4	102.4
100.8	100.3	99.9	99.6	99.3	98.7	98.6	98.6
100.4	101.1	101.9	101	103.3	104.1	104.4	104.9
107.2	107.6	107.9	107.9	108.5	108.5	109.1	109.4
110.4	110.5	110.2	110.8	111	111.3	111.4	111.9
112.1	111.6	112	112.5	112.6	112.6	113.1	113.2
115.4	115.4	115.6	116.4	116.3	116.8	117.2	117.1
118.5	118.9	119.4	119	119.5	120.3	120.3	120.8
121.7	121.5	121.7	121.7	121.9	122.1	122.4	122.2
123.2	123.4	122.8	122.8	122.7	121.9	121.8	121.8
120	120.2	120	120.3	120.4	120.3	120.1	120.1
121.3	120.8	121.1	121.3	121.5	121.8	122	122.1
124.2	124.2	124.9	125.1	125.6	126.1	126.3	126.7
129.4	129.9	130.4	130.5	130.8	131.5	131.8	132.4
132.4	133.2	133.2	133.7	134	134.1	134.3	134.2
136.1	137	136.6	137.4	138	138	138.4	139
141.1	140.9	141.6	141.9	142.4	142.8	143.1	143.7
145.1	144.7	145.2	145.8	145.6	146.2	146.4	147

147.9	148.2	148.6	148.8	148.7	149.7	150	150.3
151	151.3	151.4	151.3	151.5	151.8	151.8	150.9
150.8	150.5	150.2	149.7	149.4	148.5	148.1	148.1
148	148.4	147.4	147.9	148.3	148.1	147.9	147.6

>://www.bls.gov/ces/cesnaics.htm for details.

46-01
46-02
46-03
46-04
46-05
46-06
46-07
46-08
46-09
46-10
46-11
46-12
47-01
47-02
47-03
47-04
47-05
47-06
47-07
47-08
47-09
47-10
47-11
47-12
48-01
48-02
48-03
48-04
48-05
48-06
48-07

48-08
48-09
48-10
48-11
48-12
49-01
49-02
49-03
49-04
49-05
49-06
49-07
49-08
49-09
49-10
49-11
49-12
50-01
50-02
50-03
50-04
50-05
50-06
50-07
50-08
50-09
50-10
50-11
50-12
51-01
51-02

51-03
51-04
51-05
51-06
51-07
51-08
51-09
51-10
51-11
51-12
52-01
52-02
52-03
52-04
52-05
52-06
52-07
52-08
52-09
52-10
52-11
52-12
53-01
53-02
53-03
53-04
53-05
53-06
53-07
53-08
53-09

53-10
53-11
53-12
54-01
54-02
54-03
54-04
54-05
54-06
54-07
54-08
54-09
54-10
54-11
54-12
55-01
55-02
55-03
55-04
55-05
55-06
55-07
55-08
55-09
55-10
55-11
55-12
56-01
56-02
56-03
56-04

56-05
56-06
56-07
56-08
56-09
56-10
56-11
56-12
57-01
57-02
57-03
57-04
57-05
57-06
57-07
57-08
57-09
57-10
57-11
57-12
58-01
58-02
58-03
58-04
58-05
58-06
58-07
58-08
58-09
58-10
58-11

58-12
59-01
59-02
59-03
59-04
59-05
59-06
59-07
59-08
59-09
59-10
59-11
59-12
60-01
60-02
60-03
60-04
60-05
60-06
60-07
60-08
60-09
60-10
60-11
60-12
61-01
61-02
61-03
61-04
61-05
61-06

61-07
61-08
61-09
61-10
61-11
61-12
62-01
62-02
62-03
62-04
62-05
62-06
62-07
62-08
62-09
62-10
62-11
62-12
63-01
63-02
63-03
63-04
63-05
63-06
63-07
63-08
63-09
63-10
63-11
63-12
64-01

64-02
64-03
64-04
64-05
64-06
64-07
64-08
64-09
64-10
64-11
64-12
65-01
65-02
65-03
65-04
65-05
65-06
65-07
65-08
65-09
65-10
65-11
65-12
66-01
66-02
66-03
66-04
66-05
66-06
66-07
66-08

66-09
66-10
66-11
66-12
67-01
67-02
67-03
67-04
67-05
67-06
67-07
67-08
67-09
67-10
67-11
67-12
68-01
68-02
68-03
68-04
68-05
68-06
68-07
68-08
68-09
68-10
68-11
68-12
69-01
69-02
69-03

69-04
69-05
69-06
69-07
69-08
69-09
69-10
69-11
69-12
70-01
70-02
70-03
70-04
70-05
70-06
70-07
70-08
70-09
70-10
70-11
70-12
71-01
71-02
71-03
71-04
71-05
71-06
71-07
71-08
71-09
71-10

71-11
71-12
72-01
72-02
72-03
72-04
72-05
72-06
72-07
72-08
72-09
72-10
72-11
72-12
73-01
73-02
73-03
73-04
73-05
73-06
73-07
73-08
73-09
73-10
73-11
73-12
74-01
74-02
74-03
74-04
74-05

74-06
74-07
74-08
74-09
74-10
74-11
74-12
75-01
75-02
75-03
75-04
75-05
75-06
75-07
75-08
75-09
75-10
75-11
75-12
76-01
76-02
76-03
76-04
76-05
76-06
76-07
76-08
76-09
76-10
76-11
76-12

77-01
77-02
77-03
77-04
77-05
77-06
77-07
77-08
77-09
77-10
77-11
77-12
78-01
78-02
78-03
78-04
78-05
78-06
78-07
78-08
78-09
78-10
78-11
78-12
79-01
79-02
79-03
79-04
79-05
79-06
79-07

79-08
79-09
79-10
79-11
79-12
80-01
80-02
80-03
80-04
80-05
80-06
80-07
80-08
80-09
80-10
80-11
80-12
81-01
81-02
81-03
81-04
81-05
81-06
81-07
81-08
81-09
81-10
81-11
81-12
82-01
82-02

82-03
82-04
82-05
82-06
82-07
82-08
82-09
82-10
82-11
82-12
83-01
83-02
83-03
83-04
83-05
83-06
83-07
83-08
83-09
83-10
83-11
83-12
84-01
84-02
84-03
84-04
84-05
84-06
84-07
84-08
84-09

84-10
84-11
84-12
85-01
85-02
85-03
85-04
85-05
85-06
85-07
85-08
85-09
85-10
85-11
85-12
86-01
86-02
86-03
86-04
86-05
86-06
86-07
86-08
86-09
86-10
86-11
86-12
87-01
87-02
87-03
87-04

87-05
87-06
87-07
87-08
87-09
87-10
87-11
87-12
88-01
88-02
88-03
88-04
88-05
88-06
88-07
88-08
88-09
88-10
88-11
88-12
89-01
89-02
89-03
89-04
89-05
89-06
89-07
89-08
89-09
89-10
89-11

89-12
90-01
90-02
90-03
90-04
90-05
90-06
90-07
90-08
90-09
90-10
90-11
90-12
91-01
91-02
91-03
91-04
91-05
91-06
91-07
91-08
91-09
91-10
91-11
91-12
92-01
92-02
92-03
92-04
92-05
92-06

92-07
92-08
92-09
92-10
92-11
92-12
93-01
93-02
93-03
93-04
93-05
93-06
93-07
93-08
93-09
93-10
93-11
93-12
94-01
94-02
94-03
94-04
94-05
94-06
94-07
94-08
94-09
94-10
94-11
94-12
95-01

95-02
95-03
95-04
95-05
95-06
95-07
95-08
95-09
95-10
95-11
95-12
96-01
96-02
96-03
96-04
96-05
96-06
96-07
96-08
96-09
96-10
96-11
96-12
97-01
97-02
97-03
97-04
97-05
97-06
97-07
97-08

97-09
97-10
97-11
97-12
98-01
98-02
98-03
98-04
98-05
98-06
98-07
98-08
98-09
98-10
98-11
98-12
99-01
99-02
99-03
99-04
99-05
99-06
99-07
99-08
99-09
99-10
99-11
99-12
00-01
00-02
00-03

00-04
00-05
00-06
00-07
00-08
00-09
00-10
00-11
00-12
01-01
01-02
01-03
01-04
01-05
01-06
01-07
01-08
01-09
01-10
01-11
01-12
02-01
02-02
02-03
02-04
02-05
02-06
02-07
02-08
02-09
02-10

02-11
02-12
03-01
03-02
03-03
03-04
03-05
03-06
03-07
03-08
03-09
03-10
03-11
03-12

- 1 Personal income
 - Wage and salary disbursements
 - 2 All industries
 - 3 Private industries
 - Goods-producing industries
 - 4 Total
 - 5 Manufacturing
 - 6 Distributive industries
 - 7 Service industries
 - 8 Government
 - 9 Other labor income
 - Proprietors' income with inventory valuation and capital consumption adjustment
 - 10 Farm
 - 11 Nonfarm
 - 12 Rental income of persons with capital consumption adjustment
 - 13 Personal dividend income
 - 14 Personal interest income
 - 15 Transfer payments to persons
 - 16 Less: Personal contributions for social insurance
- Personal income less transfers plus contributions

Table 2.8. Personal Income (Billions of Dollars) Bureau of Economic Analysis Downloaded from FRED
 Nominal Real GDP def Line

	1	2	3	4	5	6
	Personal in	Wage anc	All indus	Private	Goods	Total
					Manu	Distrib

364.2	1673	21.773	1673	1959-Jan	382.1	252.2	206.8	106.4	83.8	63.3
366.3	1681	21.790	1681	1959-Feb	384.5	253.6	208.2	107.1	84.7	63.7
369.7	1695	21.807	1695	1959-Mar	387.7	256.1	210.6	108.8	86.1	64.1
373.1	1710	21.822	1710	1959-Apr	391	258.5	212.9	110.1	87.1	64.6
376.1	1722	21.840	1722	1959-May	393.9	260.8	215	111.5	88.3	65.2
378.4	1731	21.859	1731	1959-Jun	396.3	262.3	216.3	112.3	89	65.5
378.4	1730	21.876	1730	1959-Jul	396.5	262.1	216	111.8	88.9	65.3
377	1722	21.899	1722	1959-Aug	395	260.2	214	109.1	86.2	65.8
377.8	1723	21.926	1723	1959-Sep	396.2	260.3	214	109.1	86.5	65.5
379.3	1727	21.966	1727	1959-Oct	397.8	261.2	214.7	108.8	86	65.9
382.2	1738	21.991	1738	1959-Nov	401.2	263.3	216.6	110.2	86.8	66.2
386.9	1758	22.013	1758	1959-Dec	405.7	267.2	220.4	113.2	89.8	66.6
389.8	1771	22.016	1771	1960-Jan	407	270.2	222.8	114.8	91.4	67.4
390.4	1771	22.038	1771	1960-Feb	407.7	270.7	223.1	115.1	91.5	67.4
390.8	1771	22.066	1771	1960-Mar	408.6	271.2	223.2	114.5	91.4	68.1
393.4	1779	22.108	1779	1960-Apr	411.3	272.9	224.6	114.6	90.9	68.8
394.8	1783	22.140	1783	1960-May	412.8	273.7	225	114.9	91.1	68.7
394.7	1780	22.171	1780	1960-Jun	413.1	273.5	224.7	114.1	90.4	69
395.6	1782	22.199	1782	1960-Jul	414	274	224.6	113.7	89.9	69.1
395.7	1780	22.230	1780	1960-Aug	414.5	273.8	223.9	113	89.3	69
396.1	1779	22.262	1779	1960-Sep	415.4	273.9	223.7	112.3	88.6	68.9
397.9	1784	22.307	1784	1960-Oct	417.2	275	224.6	112.6	88.8	69.6
396.9	1777	22.333	1777	1960-Nov	416.8	273.7	223.2	111.7	87.9	68.9
394.2	1764	22.350	1764	1960-Dec	414.6	271.1	220.6	109.5	86.2	68.2
397.8	1780	22.349	1780	1961-Jan	418.3	273.4	222.6	110.6	86.9	68.8
398.1	1780	22.360	1780	1961-Feb	420.3	273.4	222.3	110.3	86.9	68.7
399.6	1786	22.372	1786	1961-Mar	421.6	274.4	223.1	110.8	87.1	68.5
400.7	1790	22.385	1790	1961-Apr	422.2	275.6	224	111.5	87.9	68.7
403.2	1800	22.400	1800	1961-May	425.6	277.3	225.6	112.6	89	69
406.9	1815	22.415	1815	1961-Jun	430.1	279.9	227.9	114.2	90	69.4
408.7	1822	22.432	1822	1961-Jul	432.3	281.2	228.8	114.6	90.5	69.9

410.8	1830	22.450	1830	1961-Aug	432.9	282.5	229.8	115.4	91.2	69.7
412.3	1835	22.469	1835	1961-Sep	434.1	283	229.7	114.3	89.9	70.4
416.7	1854	22.480	1854	1961-Oct	438.4	285.7	232.1	116.4	91.9	70.7
420.8	1870	22.507	1870	1961-Nov	442.6	288.9	234.7	118.2	93.5	70.9
423	1876	22.543	1876	1961-Dec	445.1	290.4	235.8	118.8	94.1	71
422.5	1869	22.606	1869	1962-Jan	444.6	290.6	235.8	118.3	93.9	71.3
425.7	1880	22.642	1880	1962-Feb	447.8	293.2	237.8	119.7	94.9	71.8
429.3	1894	22.672	1894	1962-Mar	451.6	295.9	240.4	120.9	95.9	72.8
432.6	1907	22.688	1907	1962-Apr	454.6	298.1	242.4	122.5	97	72.7
433.6	1909	22.710	1909	1962-May	455.7	298.5	242.7	122.2	96.8	73.1
435.2	1915	22.731	1915	1962-Jun	457.3	299.5	243.2	122.2	97.1	73.4
437.1	1921	22.749	1921	1962-Jul	459.3	300.3	244	122.7	97.3	73.5
438.2	1924	22.770	1924	1962-Aug	460.7	300.6	244.2	122.8	97.1	73.5
440.9	1934	22.792	1934	1962-Sep	463.2	302.5	245.9	123.7	97.9	74.1
441.2	1934	22.814	1934	1962-Oct	464.5	302.4	245.4	123.2	97.6	74
443.9	1944	22.839	1944	1962-Nov	466.9	304.6	246.9	124	98	74.4
445.8	1950	22.867	1950	1962-Dec	468.7	305.5	247.5	124	98.1	74.8
446.5	1949	22.910	1949	1963-Jan	472.3	306.4	248.2	124.5	98.6	74.4
448	1954	22.933	1954	1963-Feb	470.1	307.9	249.3	124.5	98.7	75.1
449.7	1960	22.947	1960	1963-Mar	471.8	309.4	250.6	124.9	99.1	75.8
451	1966	22.942	1966	1963-Apr	473.2	310.2	251.1	125.4	99.2	75.8
453.6	1977	22.950	1977	1963-May	476	311.9	252.8	126.5	100.1	76.1
457.5	1993	22.959	1993	1963-Jun	479.7	314.8	255	127.4	100.7	77.1
458.5	1997	22.954	1997	1963-Jul	480.8	315	255.3	127.9	101.1	76.7
461	2006	22.976	2006	1963-Aug	483.4	316.7	256.5	128	100.9	77.3
464	2016	23.010	2016	1963-Sep	486.5	318.7	258.2	129.1	101.8	77.8
467.7	2026	23.082	2026	1963-Oct	490.4	320.9	259.3	129.6	102.3	78
469.3	2030	23.122	2030	1963-Nov	491.9	321.6	259.7	129.7	102.8	78.2
473.2	2044	23.156	2044	1963-Dec	496.4	324.2	261.9	130.8	103.6	78.9
474.5	2047	23.175	2047	1964-Jan	499.5	325	262.3	130.2	103.3	79.2
479.1	2065	23.200	2065	1964-Feb	502	329	265.9	132.4	104.4	80

481.6	2074	23.225	2074	1964-Mar	504.6	330.6	267.2	133.3	105.2	80.2
484.7	2086	23.239	2086	1964-Apr	507.8	332.8	269.1	134.5	106.1	80.5
487.7	2096	23.268	2096	1964-May	510.9	334.9	270.8	135	106.5	81.4
490.5	2105	23.303	2105	1964-Jun	513.7	336.8	272.1	135.6	106.9	81.8
493.6	2114	23.353	2114	1964-Jul	516.9	338.5	273.8	136.5	107.7	82.3
497.8	2128	23.391	2128	1964-Aug	521.1	341.8	276.1	137.6	108.7	83.1
500.7	2137	23.426	2137	1964-Sep	524.1	343.5	277.3	138.6	109.8	83
501.7	2139	23.455	2139	1964-Oct	525.1	343.6	276.9	137.1	107.5	83.7
505.7	2153	23.490	2153	1964-Nov	529	346.4	279.7	139.1	109.7	84
511.2	2173	23.525	2173	1964-Dec	534.9	350.3	283.2	141.5	111.7	85.1
512.1	2173	23.563	2173	1965-Jan	538.4	351	283.8	141.9	112.1	85.1
514.9	2182	23.600	2182	1965-Feb	538.6	352.8	285.4	143.2	112.8	85.4
518	2192	23.637	2192	1965-Mar	541.8	354.5	286.9	143.6	113.5	85.9
521	2201	23.675	2201	1965-Apr	545.3	356.3	288.1	143.5	113.5	86.7
525.5	2216	23.710	2216	1965-May	549.5	359.4	290.9	145	114.2	87.3
528.7	2227	23.745	2227	1965-Jun	552.8	360.8	292	146.1	115	86.9
532.6	2241	23.768	2241	1965-Jul	556.9	363.5	293.9	146.4	115.9	87.8
535.7	2250	23.808	2250	1965-Aug	559.5	365.9	295.7	147.1	116.2	88.5
540.2	2265	23.854	2265	1965-Sep	574.5	369.1	297.7	147.9	116.8	89
546.1	2283	23.920	2283	1965-Oct	571.8	373.8	301.5	149.8	118.2	90.2
551	2299	23.971	2299	1965-Nov	577.2	377.1	304	151.3	119.4	90.5
555.9	2314	24.020	2314	1965-Dec	582.3	380.3	306.4	153.1	120.5	91.1
560.6	2331	24.051	2331	1966-Jan	584.3	382.4	308	153.7	121.6	91.7
565.3	2345	24.107	2345	1966-Feb	589.2	385.9	311	156.2	123.5	92.1
569.4	2356	24.171	2356	1966-Mar	593.4	388.8	313.5	157.8	124.6	92.5
571.4	2356	24.254	2356	1966-Apr	595.3	392.7	316.6	159.4	126.3	93.4
574.1	2360	24.329	2360	1966-May	598	395.4	318.6	160.2	127	94.2
579.1	2373	24.407	2373	1966-Jun	602.7	399.5	321.9	162.2	128.3	94.9
583.8	2384	24.493	2384	1966-Jul	606.7	403.5	324.4	162.4	128.7	96.2
587.8	2392	24.571	2392	1966-Aug	612.3	406.4	326.6	164.1	130.4	96
591.1	2398	24.646	2398	1966-Sep	617.8	408.4	328	165	131.1	96.3

595.4	2407	24.733	2407	1966-Oct	622.3	411.7	330.5	165.8	132.2	97.5
598.5	2414	24.794	2414	1966-Nov	627	413.6	331.7	166.3	132.5	97.8
598.8	2410	24.843	2410	1966-Dec	627.9	415	332.4	166.2	132.3	98.1
604.9	2434	24.856	2434	1967-Jan	633.6	418.3	335.2	167.5	133.3	99.2
605.1	2430	24.898	2430	1967-Feb	634.7	418.1	334.8	166	132.1	99.5
607.8	2436	24.946	2436	1967-Mar	638.9	420	336.2	166.4	132.5	99.8
609.5	2438	24.996	2438	1967-Apr	639.4	421.7	337.4	166.4	132.6	100.2
611.6	2441	25.057	2441	1967-May	641.8	422.7	337.8	166.4	132.3	100.7
616	2452	25.126	2452	1967-Jun	646.4	426.2	340.7	167.4	133	101.4
621.1	2464	25.206	2464	1967-Jul	652.1	429.2	342.9	168.7	133.5	101.7
625.4	2473	25.288	2473	1967-Aug	656.9	432.5	345.5	170.7	135.8	102
628	2475	25.376	2475	1967-Sep	659.1	434.1	346.5	170	135	103.1
628.8	2468	25.475	2468	1967-Oct	660.7	435.2	347	170	135	103.1
634.6	2482	25.570	2482	1967-Nov	666.8	440.4	351.5	173.2	137.5	103.9
642	2501	25.665	2501	1967-Dec	674.1	448.9	355	174.9	139.1	104.6
646.1	2508	25.763	2508	1968-Jan	678.8	448.9	357.2	175.7	140.2	105.3
653.9	2529	25.860	2529	1968-Feb	686.7	455.1	362.4	178.8	142	106.6
659.2	2540	25.957	2540	1968-Mar	694.9	458.4	364.8	179.6	142.4	107.6
663.8	2547	26.061	2547	1968-Apr	700.6	461.5	367.2	180.8	143.3	108.1
670.1	2562	26.152	2562	1968-May	706.7	466.1	371	182.7	145	109.1
675.3	2574	26.237	2574	1968-Jun	712.1	469.9	374	183.4	145.9	110.7
681.7	2593	26.291	2593	1968-Jul	718.9	474.5	376.4	184.5	146.3	111.3
686.5	2602	26.385	2602	1968-Aug	724.8	478.1	379.3	185.3	146.7	112.5
692	2612	26.494	2612	1968-Sep	730.3	482.2	383.1	187.1	148.1	113.6
696.2	2612	26.653	2612	1968-Oct	734.9	485.6	386	188.9	149.9	114
701.5	2621	26.764	2621	1968-Nov	740.4	489.8	389.8	190.7	151	115.2
705.3	2626	26.863	2626	1968-Dec	744.6	492.7	392.3	191.9	151.7	115.7
709.5	2636	26.917	2636	1969-Jan	748.1	495.5	394.7	192.8	152.3	116
714	2643	27.016	2643	1969-Feb	753.3	498.2	396.9	193.4	152.7	117
720.7	2657	27.127	2657	1969-Mar	760	503.3	401.7	196.1	154.8	118.3
726.1	2663	27.262	2663	1969-Apr	765.8	507.2	404.8	197.6	155.4	119.3

731.9	2672	27.389	2672	1969-May	771.7	511.3	408.2	198.9	156.2	120.4
737.9	2681	27.519	2681	1969-Jun	777.7	515.5	411.8	200.2	157.5	121.5
745.1	2694	27.663	2694	1969-Jul	785.3	521.8	414.8	202	159	122.1
751.9	2706	27.791	2706	1969-Aug	792.4	526.9	418.6	203.4	160.3	123.4
756.6	2710	27.916	2710	1969-Sep	797.3	530.3	421.4	204.4	160.9	124.1
760.9	2715	28.026	2715	1969-Oct	802.1	533.9	424.5	205.3	161.5	125.1
764.2	2715	28.149	2715	1969-Nov	805.7	536.4	426.6	204.9	160.7	126.3
768.5	2718	28.276	2718	1969-Dec	810.7	538.9	428.7	206	161.3	127
770.2	2711	28.409	2711	1970-Jan	812.7	539.9	428.9	204.9	160.9	127.6
773.8	2711	28.540	2711	1970-Feb	817.2	542.2	430.5	205.3	160.3	128.3
777.7	2712	28.672	2712	1970-Mar	821.5	545.5	432.9	206.4	161.2	129.2
782.9	2715	28.832	2715	1970-Apr	840.2	550.4	431.1	205	160.1	128.4
785.9	2715	28.946	2715	1970-May	836.9	551.9	432.1	203.4	159.2	130.3
786.3	2707	29.042	2707	1970-Jun	837.7	551	434.5	204.5	159.5	131
793.4	2729	29.071	2729	1970-Jul	845.5	554.2	437	205.4	160.1	132.2
797.4	2734	29.164	2734	1970-Aug	850.4	556.2	438.3	205.1	159	133
800.6	2735	29.274	2735	1970-Sep	855.7	557.5	436.9	202.8	157.1	133.1
797.9	2713	29.413	2713	1970-Oct	855.1	554.3	435.1	199.7	153.6	133.7
800.2	2708	29.547	2708	1970-Nov	857.1	555.1	435.5	199.2	152.8	134
805.2	2712	29.690	2712	1970-Dec	863.4	559.4	439.3	203.2	156.9	133.8
816.7	2735	29.857	2735	1971-Jan	873.2	567.4	444.4	205.2	158.6	135.6
818.9	2729	30.002	2729	1971-Feb	876.6	570	446.1	204.8	158.7	136.7
824.4	2735	30.141	2735	1971-Mar	882.9	572.7	448.3	205.4	158.6	137.2
829.7	2740	30.280	2740	1971-Apr	888.8	576.3	451.2	206.9	159	138.3
836.2	2750	30.403	2750	1971-May	895.6	581.1	455.5	209	160.7	139.7
839.4	2751	30.517	2751	1971-Jun	916.2	582.6	456.7	209.3	160.8	140.2
842.5	2752	30.616	2752	1971-Jul	906.7	584.2	457.6	209.5	160.6	140
849.6	2766	30.712	2766	1971-Aug	913.9	589.8	460.6	209.7	160.4	141.9
851.6	2765	30.802	2765	1971-Sep	917.8	590	463	210.2	160.4	143.1
855.8	2774	30.846	2774	1971-Oct	921.3	591.6	464.5	211	161.6	142.8
861.9	2785	30.952	2785	1971-Nov	928.8	595.2	466.5	211.9	162	142.9

872.5	2807	31.082	2807	1971-Dec	939.2	605.5	474.3	215.8	165.1	146.2
883.3	2821	31.307	2821	1972-Jan	948.1	613.4	479	218.3	166.5	147.1
891.4	2836	31.430	2836	1972-Feb	959.2	620.5	485.6	221.1	169.5	150
897.3	2846	31.523	2846	1972-Mar	965.6	624	489.4	223.5	171.7	150.1
905.3	2871	31.529	2871	1972-Apr	972	627.9	492.6	224.7	172.9	150.6
910.9	2882	31.606	2882	1972-May	978.1	630.5	494.7	225.9	173.6	150.9
904.5	2854	31.696	2854	1972-Jun	971.9	633.9	497.7	226.4	174.6	152.6
922.7	2901	31.806	2901	1972-Jul	989.8	636.1	499.1	226.1	174.3	153
934.2	2927	31.917	2927	1972-Aug	1002.4	642.8	504.4	229.3	176.5	154.2
942.4	2942	32.036	2942	1972-Sep	1010.5	648.6	509.2	231.8	178.4	155
956.7	2974	32.166	2974	1972-Oct	1032.6	656.2	516.2	234.9	180.7	157.2
966.9	2994	32.298	2994	1972-Nov	1046.5	661.9	520.6	237.4	183.2	158.5
976.5	3011	32.436	3011	1972-Dec	1054.4	668.2	526.3	239.4	185.3	160.7
983.7	3020	32.570	3020	1973-Jan	1056.7	676.1	532	243.1	187	161.8
994.2	3038	32.726	3038	1973-Feb	1067.6	684.2	539.3	247	190.4	163.9
1002	3046	32.894	3046	1973-Mar	1076.9	689.2	543.7	248.2	191.4	165.7
1010.5	3055	33.077	3055	1973-Apr	1085	695.3	548.7	250.4	193.5	166.9
1022	3072	33.267	3072	1973-May	1098	699.9	552.7	252.4	194.5	168.3
1031.6	3082	33.467	3082	1973-Jun	1107.3	705.5	557.7	254.8	195.6	169.9
1040	3086	33.697	3086	1973-Jul	1114.9	711.4	562.9	257.5	197.6	170.8
1048.2	3092	33.902	3092	1973-Aug	1125	715.1	565.6	257.8	197.8	172.4
1059.4	3107	34.101	3107	1973-Sep	1136.7	721.7	571.5	260.5	199.5	173.9
1075.1	3137	34.269	3137	1973-Oct	1153.5	728.5	576.1	263.3	202	175
1087.3	3154	34.476	3154	1973-Nov	1166.6	736.7	583.3	266.6	204.2	177.2
1093.7	3152	34.696	3152	1973-Dec	1173.3	740.7	586.6	268.6	205.3	177.5
1095.1	3135	34.933	3135	1974-Jan	1175.9	744.1	589.3	268.9	205.4	179.3
1100.5	3128	35.177	3128	1974-Feb	1182.3	748.3	592.8	270.6	205.7	179.8
1105.2	3119	35.430	3119	1974-Mar	1187.8	751.8	595.5	271.1	206.7	180.9
1106.4	3103	35.661	3103	1974-Apr	1194.3	756.6	599.6	272.2	207.7	183
1119.9	3114	35.959	3114	1974-May	1209	766	607.9	275.9	211.1	185.3
1130.5	3115	36.291	3115	1974-Jun	1220.1	774.6	613.9	278.1	213.2	186.8

1142.3	3113	36.699	3113	1974-Jul	1236.5	780.9	616.8	278.6	214.7	188.6
1148.4	3098	37.069	3098	1974-Aug	1243.3	783.3	621.7	281.4	215.9	189.2
1157.4	3091	37.442	3091	1974-Sep	1253.4	789.1	627	282.8	217.1	191.5
1167.1	3083	37.860	3083	1974-Oct	1265.6	795.1	629.9	284.2	218.3	192.5
1164.8	3048	38.209	3048	1974-Nov	1266	790.6	623.8	277.6	215	192.4
1167.3	3030	38.530	3030	1974-Dec	1273	791.2	623.1	276	211.3	192
1169.2	3011	38.836	3011	1975-Jan	1276.8	792.3	623.5	274.6	207.8	192.7
1167.9	2988	39.092	2988	1975-Feb	1281.2	790	619.8	269.7	204.8	192.2
1170.4	2977	39.312	2977	1975-Mar	1285.2	792.7	620.9	269.1	204.8	192.4
1173.6	2977	39.421	2977	1975-Apr	1291.8	793.5	620.3	268.6	205.3	192.4
1184.1	2988	39.624	2988	1975-May	1304.6	800.6	626.3	270.9	206.6	194.5
1193.6	2996	39.845	2996	1975-Jun	1336.1	806.3	631	272.5	208	196.2
1204.8	3004	40.113	3004	1975-Jul	1333.8	810.9	634.5	273.7	209.2	197.5
1220.8	3025	40.351	3025	1975-Aug	1350.2	823.1	645.7	278.8	213.8	201.2
1231.5	3034	40.586	3034	1975-Sep	1361.3	829.1	650.3	282.3	216.6	201.7
1244.5	3046	40.855	3046	1975-Oct	1376.4	837.8	656.7	285.1	218.6	203.8
1256.4	3060	41.060	3060	1975-Nov	1386.3	846.1	664	287.7	220.2	205.9
1264.6	3067	41.235	3067	1975-Dec	1396.9	852.6	670	292.2	223.7	207
1280.7	3098	41.343	3098	1976-Jan	1414.2	864.9	681.4	298	227.9	210.5
1292.4	3115	41.490	3115	1976-Feb	1426	871.7	687.2	300.1	230.2	212.3
1300.9	3124	41.637	3124	1976-Mar	1433.5	876.2	690.8	302.2	232.1	213.3
1312.2	3142	41.763	3142	1976-Apr	1443.8	883.3	697.1	304.4	233.7	215.4
1323.9	3158	41.925	3158	1976-May	1453.8	890.7	703.6	306.8	235.9	217.3
1329.9	3159	42.103	3159	1976-Jun	1462	893.3	705.6	307.3	236.7	218
1343.3	3176	42.293	3176	1976-Jul	1480.7	900.6	712.1	310.4	238.8	219.9
1356.1	3191	42.504	3191	1976-Aug	1493.6	909.4	720.2	313.4	241.3	222.2
1366.3	3197	42.733	3197	1976-Sep	1504	914.6	724.7	314.6	242.2	224.5
1374.7	3197	43.006	3197	1976-Oct	1511.8	920.1	727.4	315.4	242.2	224.7
1393.4	3222	43.251	3222	1976-Nov	1533.5	930.9	736.9	320.8	246.8	227.1
1406	3233	43.493	3233	1976-Dec	1547.3	938	743.2	323.1	248.6	229.1
1414	3233	43.730	3233	1977-Jan	1553	939.3	743.7	322.7	249.4	228.6

1430.3	3253	43.970	3253	1977-Feb	1570.6	950.5	754	328.3	253.4	232.4
1443.7	3266	44.210	3266	1977-Mar	1585.4	959.5	762.2	333.3	256.5	234.3
1455.5	3273	44.463	3273	1977-Apr	1597.8	969.8	771.5	338.1	259.7	236.8
1471.6	3293	44.693	3293	1977-May	1611.1	981.5	782.1	342.6	263.8	240.1
1484	3304	44.913	3304	1977-Jun	1622.2	990.6	790.2	347.6	267.5	241.9
1499.2	3325	45.091	3325	1977-Jul	1641.6	999.5	797.5	349.9	269.5	244.6
1510	3332	45.315	3332	1977-Aug	1655.6	1005.4	801.9	351.5	271.3	245.1
1527.2	3352	45.554	3352	1977-Sep	1671.7	1016.8	812.1	356	273.9	248.1
1549.1	3381	45.824	3381	1977-Oct	1691.6	1030.5	822	359.2	276.3	251.3
1567.5	3402	46.079	3402	1977-Nov	1714.9	1038.5	828.2	361.7	278	253.5
1582.3	3415	46.337	3415	1977-Dec	1730	1044.7	833.4	361.8	281.2	256.1
1590.9	3416	46.578	3416	1978-Jan	1736.4	1051.5	838.8	361.7	281.1	257.8
1607.8	3431	46.854	3431	1978-Feb	1753.4	1062.2	848.4	366.5	285.1	261.1
1630.7	3459	47.148	3459	1978-Mar	1777.2	1078	863.5	374.4	290.1	265.2
1658.6	3492	47.492	3492	1978-Apr	1803.2	1096.3	880.7	385	293.6	268.5
1673.2	3501	47.793	3501	1978-May	1820.3	1104	887.1	387.6	295.3	270.8
1694.4	3524	48.085	3524	1978-Jun	1839.4	1118.2	900	392.8	298.4	274.3
1709.8	3537	48.337	3537	1978-Jul	1861.9	1128.1	908.4	396.7	301.4	275.8
1726.6	3550	48.635	3550	1978-Aug	1880.3	1136.3	915.5	399.2	303.1	278.4
1743.8	3563	48.947	3563	1978-Sep	1896.1	1147.4	925.5	403.7	306.7	280.9
1766.1	3583	49.296	3583	1978-Oct	1918.9	1164.7	939.2	408.7	310.7	285.9
1781.1	3589	49.621	3589	1978-Nov	1935.8	1174.8	948	414.8	315.6	287.8
1801.4	3607	49.943	3607	1978-Dec	1956.4	1187.4	959.3	419.5	319.9	292.2
1823.2	3630	50.232	3630	1979-Jan	1977.1	1198	967.6	421.9	322.3	294.7
1842.6	3643	50.573	3643	1979-Feb	1994.9	1208.6	978.2	426	325	297.2
1864.6	3661	50.935	3661	1979-Mar	2018.6	1223.2	991.5	432.6	328.9	300.9
1865.1	3631	51.360	3631	1979-Apr	2022.6	1225	991.4	431.8	327.4	298.7
1883.9	3642	51.733	3642	1979-May	2041.5	1235.8	1002.5	438.4	332.4	302.5
1904.5	3656	52.097	3656	1979-Jun	2059.4	1250.1	1015.5	442.5	335.5	307.4
1920.4	3662	52.435	3662	1979-Jul	2090	1261.1	1024.4	445.8	337.9	308.8
1938.4	3672	52.790	3672	1979-Aug	2109.7	1269.3	1031	446.6	337.4	312

1954.6	3678	53.145	3678	1979-Sep	2125.9	1281.9	1042.6	451.5	341	315.4
1981.1	3704	53.481	3704	1979-Oct	2154.5	1292.5	1048.5	453.6	342.7	317.6
2003	3719	53.854	3719	1979-Nov	2178.5	1305.2	1059.2	455.5	343.3	322.5
2027.4	3738	54.244	3738	1979-Dec	2205.3	1318.6	1071.5	461.9	348.2	324.3
2051.8	3753	54.666	3753	1980-Jan	2234.8	1326.4	1076.9	463.1	349.1	325.9
2065.7	3750	55.078	3750	1980-Feb	2248.8	1338	1086.8	466.5	351.5	328.3
2079.3	3747	55.496	3747	1980-Mar	2260.7	1350.6	1097.7	468.8	354.2	332
2073.8	3708	55.927	3708	1980-Apr	2258.4	1349.5	1094.5	465.7	351.5	330.6
2077.4	3687	56.350	3687	1980-May	2265.4	1353.2	1095.2	463.1	349	331.4
2091.2	3683	56.773	3683	1980-Jun	2282.5	1361.1	1101.6	462.8	348	332.2
2098	3671	57.157	3671	1980-Jul	2314.9	1364.2	1102.9	460.2	346.8	334.6
2120.4	3681	57.610	3681	1980-Aug	2336.2	1381.7	1118.8	469.8	354.1	337.1
2145	3692	58.093	3692	1980-Sep	2366.1	1395	1130.9	475.9	358.6	340.3
2190.7	3735	58.651	3735	1980-Oct	2409.8	1420.1	1148.2	483.3	364.6	346.4
2223.2	3758	59.161	3758	1980-Nov	2439.6	1438.7	1165	491.2	371	349.7
2249.2	3770	59.668	3770	1980-Dec	2470	1450.9	1175.7	497.5	375.7	351.4
2279.2	3784	60.230	3784	1981-Jan	2491.7	1465.5	1188.3	500.7	377.4	356.5
2294.1	3780	60.686	3780	1981-Feb	2508.7	1473.2	1194.7	498.8	375.7	360.1
2313.6	3787	61.094	3787	1981-Mar	2531.4	1484.8	1205	504.7	380.4	361.9
2314.1	3771	61.372	3771	1981-Apr	2530	1493.7	1212.9	507.5	385.1	365.1
2329.8	3773	61.746	3773	1981-May	2547.1	1500.7	1218.8	510.1	388.4	365.5
2353.5	3788	62.132	3788	1981-Jun	2571.4	1512	1229	515.7	390.2	367.8
2395.3	3829	62.557	3829	1981-Jul	2629	1522.5	1238.1	519.8	391.4	369.3
2423.2	3849	62.952	3849	1981-Aug	2656.7	1537.6	1252.1	523.9	394.2	373.2
2437.7	3849	63.341	3849	1981-Sep	2671.3	1543.9	1254.8	523.2	393.3	376
2442.6	3831	63.754	3831	1981-Oct	2675.1	1554	1259.8	525.3	394.3	374.6
2453.5	3827	64.109	3827	1981-Nov	2689.3	1560.1	1264.6	523.9	391.9	376.7
2454.1	3809	64.437	3809	1981-Dec	2690.9	1558.7	1261.8	520.9	389.2	375.7
2461.3	3804	64.709	3804	1982-Jan	2695.4	1567.2	1268.1	520.8	389.3	378.3
2475.4	3808	65.002	3808	1982-Feb	2712.8	1575.7	1275.6	522.9	391.4	381
2481.5	3801	65.289	3801	1982-Mar	2720	1576.6	1274.9	521.3	389.7	380.5

2495.5	3807	65.550	3807	1982-Apr	2739.5	1577.3	1274.4	517.8	387.3	381
2513.4	3818	65.837	3818	1982-May	2758	1590	1285.7	519.6	388.5	385.4
2516.8	3806	66.133	3806	1982-Jun	2764.6	1593	1287.3	518.1	388.3	386.2
2521.6	3793	66.479	3793	1982-Jul	2780.2	1600.5	1291.4	515.9	386.7	387.1
2526.9	3785	66.758	3785	1982-Aug	2786.9	1603.6	1295.5	513.2	385.1	389.5
2527	3771	67.013	3771	1982-Sep	2792.1	1601.6	1292.2	509.8	383.1	388.1
2537.7	3775	67.232	3775	1982-Oct	2807.6	1606.2	1292.4	506.3	380	389.3
2545.4	3774	67.446	3774	1982-Nov	2825.4	1609.4	1293.7	504.2	379.3	390.3
2557.8	3781	67.642	3781	1982-Dec	2838.2	1619.7	1302.2	505.5	380	393.7
2570.4	3792	67.790	3792	1983-Jan	2843.7	1628.6	1310.5	509.7	382.7	392.1
2572.9	3785	67.977	3785	1983-Feb	2849.2	1624.1	1305	508	383.7	389.5
2587.7	3796	68.173	3796	1983-Mar	2867.9	1635	1315	509.4	386.2	394.4
2605.4	3810	68.391	3810	1983-Apr	2884.7	1647.3	1325.9	513.4	389.8	397.8
2631.8	3837	68.591	3837	1983-May	2914.5	1666	1339.5	517.4	393.7	401.5
2648.4	3850	68.788	3850	1983-Jun	2928.5	1674.8	1350.7	522.2	397.1	404.7
2680.6	3886	68.977	3886	1983-Jul	2955	1690.4	1365.4	527.9	401.6	408.6
2684.4	3881	69.170	3881	1983-Aug	2958.4	1696.8	1367.1	531.2	403.7	406
2720.6	3922	69.363	3922	1983-Sep	2992.4	1710.1	1382.9	539.8	410.7	408.1
2757.2	3966	69.518	3966	1983-Oct	3026.1	1738.2	1410.1	546	415.5	419.9
2779.5	3985	69.740	3985	1983-Nov	3055.4	1745.2	1415.8	551.3	420.1	420.4
2810.2	4015	69.991	4015	1983-Dec	3087.3	1760.1	1429.2	555.6	423.2	425.3
2844.3	4043	70.347	4043	1984-Jan	3116.9	1781.1	1444.9	562.4	428.2	429.2
2883.6	4084	70.599	4084	1984-Feb	3155.2	1793.3	1454.7	569.2	432.9	430
2911.2	4110	70.824	4110	1984-Mar	3184	1805.9	1465.1	572.1	435.6	432.9
2946.6	4151	70.988	4151	1984-Apr	3220.4	1828.3	1485.7	578.6	440.3	439.5
2960.4	4159	71.181	4159	1984-May	3233.4	1832.7	1488.4	581.2	441.2	439.4
2993	4194	71.371	4194	1984-Jun	3266	1851.2	1505.2	587.2	444.5	445
3022	4223	71.562	4223	1984-Jul	3294.4	1866.4	1517.7	590.2	448	449
3052.9	4255	71.742	4255	1984-Aug	3328.1	1873.8	1522.3	594.2	450.9	448.7
3087	4293	71.916	4293	1984-Sep	3360.3	1891.4	1537.7	595.4	452.4	453.8
3073.2	4266	72.033	4266	1984-Oct	3350.1	1893.6	1538.8	596.9	454.4	453.7

3099.2	4291	72.230	4291	1984-Nov	3377.3	1909.8	1553.6	600.8	456.9	459.5
3124.2	4312	72.457	4312	1984-Dec	3411.7	1927.6	1569.8	605.2	459.9	462.3
3145	4320	72.796	4320	1985-Jan	3426.6	1932.8	1569.8	608.4	461.9	461.5
3160.9	4329	73.021	4329	1985-Feb	3444.9	1942.2	1576.8	607.7	459.2	464.9
3185	4350	73.213	4350	1985-Mar	3470.2	1963	1596.1	620	470.7	468.1
3189.6	4349	73.343	4349	1985-Apr	3475.3	1964.4	1593	613.3	462.6	468.7
3201	4355	73.493	4355	1985-May	3486.5	1974.2	1604.5	615.9	464.5	473.2
3221.1	4375	73.633	4375	1985-Jun	3506.2	1992.5	1621.3	618.5	466.8	477.5
3223.5	4372	73.731	4372	1985-Jul	3515.9	1994	1620.1	618.8	467.4	476.7
3240.1	4386	73.875	4386	1985-Aug	3527.5	2008.2	1631.7	622.4	469.6	479.2
3251.9	4392	74.034	4392	1985-Sep	3540.9	2024.6	1645.5	624	469.8	483.5
3286.9	4426	74.261	4426	1985-Oct	3576.8	2035.6	1655.6	630.2	476.1	484.5
3294.9	4428	74.409	4428	1985-Nov	3585.8	2044.6	1661.5	629.6	475.2	487
3332.7	4472	74.531	4472	1985-Dec	3623.6	2068.8	1683.9	634.1	478	493.2
3334.3	4471	74.584	4471	1986-Jan	3630.1	2065.1	1679.3	634.1	477.9	492.2
3351.3	4487	74.688	4487	1986-Feb	3647.7	2073.1	1685.3	631.6	476.2	493.5
3376.2	4514	74.798	4514	1986-Mar	3674.8	2089.1	1699.3	637.6	483.1	495.7
3374.5	4505	74.906	4505	1986-Apr	3674.3	2084.9	1693.6	633.3	477.5	494.4
3384.5	4511	75.036	4511	1986-May	3686.6	2092.2	1699.4	633.8	478.9	496.2
3400	4523	75.179	4523	1986-Jun	3703.7	2103.2	1708.8	632.7	478.1	499.1
3411	4527	75.343	4527	1986-Jul	3721.3	2111.8	1715.1	634	479.1	501.5
3429.3	4542	75.507	4542	1986-Aug	3734.6	2126.1	1727	637.5	481.5	503.8
3445.1	4552	75.680	4552	1986-Sep	3752	2133	1731.8	637.2	481.3	506.1
3449.2	4547	75.849	4547	1986-Oct	3756.6	2151.7	1747.8	644.3	487.3	508.7
3463.8	4555	76.045	4555	1986-Nov	3770.6	2167.5	1760.8	641.6	483.3	514.5
3488.1	4574	76.256	4574	1986-Dec	3797	2175	1765.5	644.3	484.7	514
3515.8	4594	76.524	4594	1987-Jan	3823.8	2189.7	1777.1	646.3	487.2	515.3
3544.2	4619	76.735	4619	1987-Feb	3854	2208.1	1794.4	648.4	488.9	522.3
3568.9	4639	76.931	4639	1987-Mar	3878.7	2223.4	1808.8	654.8	494.1	523.9
3576.2	4639	77.087	4639	1987-Apr	3886.7	2228.8	1811.9	650	489.5	528.1
3605.7	4666	77.269	4666	1987-May	3922	2247.3	1828	654.4	492.1	531.8

3625.4	4681	77.454	4681	1987-Jun	3937.2	2256.5	1834.7	655.9	493	532.9
3648.6	4700	77.633	4700	1987-Jul	3961.6	2264.7	1841.9	657.8	495.1	536.8
3687.3	4738	77.827	4738	1987-Aug	3998.9	2291.5	1867.7	663.5	499.2	543
3704.6	4748	78.030	4748	1987-Sep	4016.6	2297.4	1872.5	667.3	503.3	545.6
3744.2	4784	78.265	4784	1987-Oct	4057.6	2320.9	1892.8	671.5	505.1	546.8
3770.2	4805	78.464	4805	1987-Nov	4082.4	2338.2	1906.5	675.2	507.3	549.7
3818.2	4855	78.651	4855	1987-Dec	4130.4	2375.9	1939.5	676.7	508.5	549
3816.2	4845	78.773	4845	1988-Jan	4132.5	2363.1	1923.8	683.2	513.3	556.6
3839.4	4861	78.980	4861	1988-Feb	4155.3	2381.1	1939.4	687.6	516	561.6
3859.2	4872	79.217	4872	1988-Mar	4182.6	2394.7	1950.8	698.8	525.8	559.8
3888.5	4891	79.503	4891	1988-Apr	4206.5	2420.4	1974.6	699	522.9	568.2
3905	4894	79.785	4894	1988-May	4223.1	2432.4	1984.3	701.5	525.4	569.6
3935.3	4914	80.083	4914	1988-Jun	4253.6	2451.3	2001.1	706.4	528.9	574.2
3969.8	4934	80.463	4934	1988-Jul	4288.6	2470.7	2018.5	710.3	531.4	580
3984.3	4935	80.741	4935	1988-Aug	4305.4	2472	2017.7	709.4	530.7	578.9
4010.7	4952	80.986	4952	1988-Sep	4332.2	2486.5	2031.1	714.4	535	582.6
4047.2	4989	81.119	4989	1988-Oct	4368.6	2517.1	2059.7	725.3	545.3	588.8
4061.3	4992	81.352	4992	1988-Nov	4385.2	2513.7	2053.8	721.9	542.1	587.2
4106.9	5032	81.609	5032	1988-Dec	4431.4	2529.5	2067.2	722.5	541.8	593.2
4161.2	5079	81.923	5079	1989-Jan	4493.2	2552.2	2083.7	726.6	545.6	600.6
4177.2	5082	82.201	5082	1989-Feb	4511.8	2550.4	2080.2	726.5	545.9	598.6
4204.5	5098	82.476	5098	1989-Mar	4547.7	2565	2093.7	734.2	553.5	599.8
4225.6	5105	82.779	5105	1989-Apr	4566.3	2580.8	2107.3	728.8	546.1	607.5
4222.1	5085	83.028	5085	1989-May	4564.9	2569.5	2093.9	727	544.9	601.1
4242.5	5096	83.253	5096	1989-Jun	4589.2	2581.6	2103.8	727.5	545.5	603.5
4258.7	5105	83.417	5105	1989-Jul	4607.1	2603.4	2123.1	730	546.5	609.6
4263.6	5099	83.619	5099	1989-Aug	4616.5	2599.9	2116.6	732.6	547.2	602.7
4271.6	5096	83.824	5096	1989-Sep	4628.6	2613.4	2128.1	732.4	546.7	608.4
4300.2	5120	83.984	5120	1989-Oct	4659.2	2644.1	2156.7	741.5	553.7	615.2
4331.1	5142	84.228	5142	1989-Nov	4695.7	2644.7	2154.4	739.7	549.8	614.1
4352.8	5151	84.508	5151	1989-Dec	4717.1	2657.2	2164.3	739.7	549.6	617

4391.6	5175	84.869	5175	1990-Jan	4766.4	2676	2175.2	739.9	547.8	619.6
4428	5198	85.189	5198	1990-Feb	4807.4	2705.4	2201	751.5	556.5	623.6
4450.3	5204	85.512	5204	1990-Mar	4828.7	2723.4	2215.6	755.7	560.6	627.7
4482	5220	85.866	5220	1990-Apr	4865.1	2745.9	2235.4	757.6	564.7	633.9
4486.6	5206	86.176	5206	1990-May	4869.6	2741.9	2227.5	756.2	562.5	630.2
4517.3	5224	86.469	5224	1990-Jun	4903.1	2763.3	2245.7	759.6	565	636.1
4548.3	5244	86.734	5244	1990-Jul	4935	2780.1	2261.3	759.3	565.5	638.7
4554.7	5235	87.003	5235	1990-Aug	4943.9	2773	2252.7	757.1	564.3	636
4578.1	5246	87.264	5246	1990-Sep	4975.4	2792.1	2269.3	759.6	565.6	640.5
4562.3	5216	87.468	5216	1990-Oct	4967.8	2776.1	2251.1	755.8	564.9	635.7
4568.3	5206	87.750	5206	1990-Nov	4977.3	2778.8	2251.2	749	558.3	637.7
4582.5	5204	88.061	5204	1990-Dec	4999.3	2798.7	2268.3	751.2	560.9	643.3
4560	5153	88.498	5153	1991-Jan	4987.9	2786.4	2247.7	746.3	558.4	637.1
4564.8	5141	88.794	5141	1991-Feb	4999.4	2784.7	2243.6	742.3	554.6	634.4
4572.1	5134	89.048	5134	1991-Mar	5012.3	2788.3	2245.5	738.9	553.6	638
4591.6	5147	89.207	5147	1991-Apr	5038.6	2795.1	2252.1	740	555.3	638.5
4608.3	5154	89.412	5154	1991-May	5059	2804.7	2261.1	742.1	558.1	642.8
4642.7	5181	89.611	5181	1991-Jun	5094.6	2833.4	2287.7	746.1	562	651.8
4635.1	5161	89.811	5161	1991-Jul	5089.8	2822.3	2274.5	747.3	564.2	645.4
4646.3	5163	89.994	5163	1991-Aug	5105.3	2831.7	2286.2	749.4	566.5	648.5
4673.4	5183	90.165	5183	1991-Sep	5135.3	2853.2	2306.3	751.7	568.3	654.5
4661.9	5164	90.279	5164	1991-Oct	5135.4	2845.1	2296.8	750.4	568.8	650.3
4685.4	5179	90.462	5179	1991-Nov	5156.5	2858.8	2307.8	749.2	569.6	654.1
4724.1	5210	90.669	5210	1991-Dec	5210.2	2887.1	2334.1	752.4	570.7	660.4
4736.9	5208	90.955	5208	1992-Jan	5241.1	2885.6	2327	749.2	567.8	658.6
4778.3	5241	91.166	5241	1992-Feb	5284.5	2922.2	2360.2	752.5	572.4	669.9
4791.8	5245	91.359	5245	1992-Mar	5304.8	2932.3	2368	756.8	574.7	670.2
4810.5	5255	91.539	5255	1992-Apr	5330	2938.8	2373	759.4	577.3	670.4
4833.2	5271	91.688	5271	1992-May	5355.3	2955.3	2388.1	762.7	580.6	675.5
4846.8	5279	91.813	5279	1992-Jun	5371.3	2963.2	2395.1	763.8	581.3	674.6
4855.4	5287	91.839	5287	1992-Jul	5383.5	2969.3	2401	764.4	583.1	676.3

4842.1	5265	91.970	5265	1992-Aug	5373.4	2991.6	2422.9	765.3	582.8	683.5
4879.2	5296	92.132	5296	1992-Sep	5415.2	2991.2	2420.4	764	583.1	684.8
4923.7	5332	92.339	5332	1992-Oct	5464	3009.2	2433.4	766.3	583.2	685.2
4951.8	5350	92.553	5350	1992-Nov	5484.3	3027.4	2456.7	769	585.7	691.3
5132.8	5532	92.789	5532	1992-Dec	5677.1	3204.7	2633	814.9	630	722
4912.1	5275	93.113	5275	1993-Jan	5461.7	2973.9	2387.2	747.9	566.2	677.8
4920.7	5272	93.340	5272	1993-Feb	5470.9	2976.2	2396.1	752	567.8	677.4
4907.2	5246	93.537	5246	1993-Mar	5464.8	2967.9	2388.3	748	564.9	673.4
5017.7	5357	93.674	5357	1993-Apr	5575	3060.5	2480.1	779.5	594	691.9
5051.7	5384	93.833	5384	1993-May	5607.5	3088.2	2505.5	779.9	591.7	700.1
5041.4	5364	93.984	5364	1993-Jun	5603.2	3077.4	2493.8	778.5	591.3	695.7
5046.7	5363	94.102	5363	1993-Jul	5609.2	3091.4	2507.9	782.6	593.6	700.4
5074.9	5384	94.256	5384	1993-Aug	5640.1	3112.7	2527.6	784.6	595.1	703.8
5075.1	5375	94.422	5375	1993-Sep	5641.6	3111.1	2522.4	790.3	600.9	701.4
5102.3	5392	94.619	5392	1993-Oct	5669	3124.6	2536.3	792.4	600.5	705.5
5125.9	5408	94.791	5408	1993-Nov	5693.2	3132.2	2543.4	796.8	604	704
5313.8	5596	94.959	5596	1993-Dec	5883.4	3306	2715.1	834.3	638.3	736.5
5083.1	5344	95.124	5344	1994-Jan	5656.4	3133	2537.7	792.9	598	712.6
5148.9	5404	95.282	5404	1994-Feb	5725.4	3123.8	2526.3	794.4	597.8	709
5183.2	5431	95.434	5431	1994-Mar	5759.4	3144.6	2545.2	802.4	604.7	716.8
5255.2	5500	95.554	5500	1994-Apr	5832.1	3211.5	2609.9	815.6	614.6	730.2
5295.8	5533	95.715	5533	1994-May	5870.6	3238.9	2632.3	820.7	618.4	735.8
5303.5	5531	95.891	5531	1994-Jun	5879.5	3235.8	2632.8	823.6	620.7	739
5326.8	5542	96.118	5542	1994-Jul	5904.8	3252.5	2648.7	828.6	623.7	742.6
5350.7	5557	96.294	5557	1994-Aug	5932.2	3258.3	2653.1	831.6	626.3	743.5
5387.7	5586	96.458	5586	1994-Sep	5968.7	3278.2	2671.4	837.2	629.3	749.1
5440.9	5635	96.551	5635	1994-Oct	6026.8	3316	2707.6	842.6	633.3	761.2
5448.2	5632	96.730	5632	1994-Nov	6034.9	3313.4	2705.3	847.2	636.7	758.5
5474.3	5647	96.938	5647	1994-Dec	6065.5	3334.3	2723.3	851	640.2	762.6
5493.1	5648	97.258	5648	1995-Jan	6095	3353	2735.2	850.8	640.6	766.8
5504.1	5647	97.461	5647	1995-Feb	6109.6	3363.9	2744.8	853.1	641	768.5

5515.2	5649	97.631	5649	1995-Mar	6125.1	3372.8	2753.5	854.6	641.7	769.9
5538.5	5668	97.717	5668	1995-Apr	6148.4	3396.1	2776.2	859.3	645.5	777.2
5540.1	5661	97.859	5661	1995-May	6157.8	3392.3	2772.1	855.9	642.9	774.7
5567.3	5681	98.004	5681	1995-Jun	6183.6	3414.2	2791.7	860.1	644.9	780.6
5584.9	5690	98.156	5690	1995-Jul	6203.7	3434	2810.8	865.7	649.3	784
5602.3	5699	98.309	5699	1995-Aug	6223.4	3444.9	2821	867	649.6	787.8
5627.9	5716	98.466	5716	1995-Sep	6250.7	3462.7	2838.2	871.7	652.3	791.6
5651.4	5731	98.611	5731	1995-Oct	6278.2	3477.3	2851.4	874	653.2	792.3
5679.3	5749	98.785	5749	1995-Nov	6304.4	3488.8	2861.6	876.4	654.9	795.3
5701.1	5760	98.974	5760	1995-Dec	6331.3	3496.2	2867.3	874.4	654.1	796.5
5710.5	5754	99.237	5754	1996-Jan	6352.5	3499.8	2868.4	871.4	648.4	794.2
5770.3	5805	99.410	5805	1996-Feb	6413.2	3541.6	2906.9	887.3	660.6	804.9
5802.7	5829	99.553	5829	1996-Mar	6449.7	3559.8	2923.1	887.6	659.1	811.3
5824	5847	99.604	5847	1996-Apr	6472	3574.7	2936.8	897.2	667.8	809.3
5859.8	5875	99.734	5875	1996-May	6506.8	3597.2	2957.2	902.5	670.7	814.9
5902.1	5909	99.881	5909	1996-Jun	6549.5	3631.1	2991	909.3	674.8	825.7
5913.7	5909	100.080	5909	1996-Jul	6563.5	3632.1	2990.7	912.9	677.5	821
5946.4	5933	100.233	5933	1996-Aug	6595.9	3657.6	3014.4	917.9	680.2	828.6
5982.3	5960	100.377	5960	1996-Sep	6631.9	3682.2	3037.4	921.9	682.8	835.4
5992.4	5966	100.448	5966	1996-Oct	6643.4	3688.4	3042.5	923.7	683	835.1
6023.4	5986	100.618	5986	1996-Nov	6676.4	3713.1	3065.8	929.7	686.9	840.6
6060.2	6011	100.824	6011	1996-Dec	6713.8	3740.3	3091.7	936.4	692.9	847.8
6089.1	6019	101.157	6019	1997-Jan	6754.8	3758.6	3103.4	944.8	698.6	848.6
6131.3	6048	101.370	6048	1997-Feb	6792.1	3791.8	3134.5	951	701.3	855.9
6164.8	6071	101.553	6071	1997-Mar	6830.4	3817.9	3159.8	958.3	706.3	864.6
6184.8	6082	101.690	6082	1997-Apr	6850.2	3828.9	3169.1	961	708.8	865.8
6212.9	6101	101.826	6101	1997-May	6877.5	3847.7	3186.6	965.2	710.4	869.3
6243.3	6124	101.944	6124	1997-Jun	6909.5	3867.1	3204.3	968.2	712.9	872.8
6272.1	6149	102.010	6149	1997-Jul	6937.4	3885.8	3220.8	972.9	716.1	877.7
6317	6186	102.117	6186	1997-Aug	6982.4	3921.4	3255	981.2	722.3	888.7
6349.8	6211	102.233	6211	1997-Sep	7016	3939.7	3271.7	985.7	724.8	892.7

6394	6245	102.381	6245	1997-Oct	7058	3969.9	3299.2	996.2	733.7	898.6
6441.4	6285	102.494	6285	1997-Nov	7103.1	4011.1	3338.5	1004.7	740.1	910.8
6471.6	6308	102.595	6308	1997-Dec	7132.7	4026.8	3352.8	1012.4	745	909.5
6537.4	6367	102.671	6367	1998-Jan	7199.8	4061	3382.2	1017.3	746.5	919
6587.5	6411	102.760	6411	1998-Feb	7256.2	4087.7	3406.5	1021.6	749.2	926
6633.5	6450	102.848	6450	1998-Mar	7308.4	4108.7	3426	1025	752.6	928
6673.4	6484	102.919	6484	1998-Apr	7340.8	4130.4	3444.9	1029	753.1	932.1
6719.8	6523	103.016	6523	1998-May	7385.7	4161.3	3472.4	1034.3	756.4	941.3
6754.8	6550	103.125	6550	1998-Jun	7421.9	4177.8	3486.4	1034.9	755.2	943.8
6789.5	6574	103.272	6574	1998-Jul	7456.7	4198.1	3505	1032.3	749.4	951
6830.6	6607	103.383	6607	1998-Aug	7497	4236.2	3539	1045.5	759.7	959.4
6850	6619	103.485	6619	1998-Sep	7518.3	4250.8	3550.9	1049.8	763.8	963
6882.6	6647	103.540	6647	1998-Oct	7548.7	4274.7	3572.3	1052.9	763.1	967.3
6914.6	6671	103.653	6671	1998-Nov	7581.5	4305.3	3600.7	1056.5	763.9	977.5
6930	6677	103.787	6677	1998-Dec	7597.2	4321.5	3615	1062.6	765.7	978.7
6963.6	6697	103.976	6697	1999-Jan	7637.2	4368	3657	1068.8	770.7	992.6
6983	6707	104.122	6707	1999-Feb	7655.8	4397.8	3683.7	1075.9	773.4	1003.6
6996.4	6710	104.262	6710	1999-Mar	7674.6	4403.7	3688.9	1076.8	775.1	1002.9
7014.4	6719	104.399	6719	1999-Apr	7691.7	4409.2	3692	1074.6	771.6	1006.2
7041.8	6737	104.523	6737	1999-May	7721.5	4430.6	3712	1079.2	776.2	1010.2
7071	6758	104.639	6758	1999-Jun	7753.4	4440.8	3718.8	1080.8	776.7	1013.3
7093.7	6774	104.716	6774	1999-Jul	7773.4	4463.8	3739.1	1088.4	783.3	1017.2
7134.9	6806	104.836	6806	1999-Aug	7819.5	4489.7	3762	1090.6	785.5	1025.9
7144.2	6806	104.969	6806	1999-Sep	7830.2	4509.2	3778.4	1098.5	789.9	1026.2
7211.1	6862	105.080	6862	1999-Oct	7898	4539.3	3805.6	1099.2	786.4	1040.4
7270.1	6906	105.267	6906	1999-Nov	7955.1	4571.7	3835	1108.5	792	1047.7
7341.3	6959	105.493	6959	1999-Dec	8027.6	4621.5	3882.8	1121.9	802.9	1062.9
7461.8	7050	105.841	7050	2000-Jan	8149.6	4728.2	3975.9	1159.3	834	1073.3
7517.7	7086	106.087	7086	2000-Feb	8208.8	4756.9	4001.6	1167.9	842	1075.4
7584.6	7134	106.311	7134	2000-Mar	8276.4	4787.1	4026.1	1173.6	841.1	1081.8
7605.6	7141	106.512	7141	2000-Apr	8302.8	4784.8	4020.1	1157.8	826.5	1087.4

7627.6	7149	106.696	7149	2000-May	8349.7	4777.9	4005.5	1146.9	817.6	1082.9
7686.8	7193	106.862	7193	2000-Jun	8398.1	4809.8	4038.9	1154.5	823.6	1091.4
7742.7	7238	106.967	7238	2000-Jul	8452.3	4867.2	4095.7	1173.4	839.6	1104
7769.3	7252	107.126	7252	2000-Aug	8485.8	4872.1	4100.3	1172	835.6	1100.1
7803.5	7273	107.297	7273	2000-Sep	8525.5	4898.5	4124.8	1170.2	832.2	1111.4
7830.1	7288	107.433	7288	2000-Oct	8556.8	4910.9	4135.7	1168.5	826.8	1108.5
7848	7289	107.664	7289	2000-Nov	8572.6	4918.5	4140.9	1165.9	822.5	1109
7858.2	7280	107.943	7280	2000-Dec	8600.3	4923.9	4143.1	1154.7	811.5	1112
7885.9	7276	108.381	7276	2001-Jan	8644.4	4952.5	4163.2	1157.6	811.1	1118.2
7892.8	7263	108.672	7263	2001-Feb	8655.8	4960.6	4164	1154.8	806.7	1113.5
7904.2	7256	108.927	7256	2001-Mar	8674.2	4968.1	4168.2	1156.4	803.9	1113.3
7897.3	7238	109.109	7238	2001-Apr	8678.9	4967.1	4164.3	1154	804.2	1114.2
7881.7	7210	109.322	7210	2001-May	8668.3	4949.6	4144.1	1149.8	796.2	1109.4
7888.6	7202	109.529	7202	2001-Jun	8681.3	4953.9	4144.7	1146.2	791	1113.2
7900.3	7193	109.830	7193	2001-Jul	8710.1	4962.9	4149.2	1144	788.1	1117.3
7895.3	7181	109.947	7181	2001-Aug	8701	4952.3	4136.1	1139.9	782.9	1112
7894.7	7178	109.983	7178	2001-Sep	8707.5	4946.1	4124.6	1136.2	779.1	1103.1
7856.8	7159	109.753	7159	2001-Oct	8685.2	4923.5	4100.2	1125	772.9	1097.3
7856.9	7158	109.761	7158	2001-Nov	8686.7	4922.3	4097.6	1121.7	768.6	1096.1
7892	7186	109.826	7186	2001-Dec	8730.9	4948.6	4120.8	1123	768.2	1102.4
7902.5	7183	110.023	7183	2002-Jan	8766.8	4941	4104.7	1115.2	759.1	1103.6
7932.6	7202	110.141	7202	2002-Feb	8807.2	4956.9	4116	1116.1	759	1109.6
7960.5	7220	110.256	7220	2002-Mar	8836.3	4975.4	4131.4	1119.4	760.2	1117.1
7972.1	7223	110.376	7223	2002-Apr	8865.5	4968.8	4123	1116.4	760.5	1107.9
8005	7246	110.482	7246	2002-May	8904.9	4989	4140.7	1119.3	764.3	1113.2
8067.9	7296	110.582	7296	2002-Jun	8971.7	5034	4183.1	1128.2	771.2	1124.7
8057	7282	110.637	7282	2002-Jul	8965	5016.7	4163.1	1121.8	765.6	1115.6
8082.8	7298	110.753	7298	2002-Aug	8992.9	5045.7	4188	1128.1	768.4	1120.1
8106.4	7310	110.890	7310	2002-Sep	9022.2	5068.5	4208.6	1128.2	766.9	1125.2
8133.7	7324	111.050	7324	2002-Oct	9051.2	5082.4	4219	1128.3	767.1	1127.8
8155.9	7332	111.233	7332	2002-Nov	9079.1	5096.5	4230.9	1126.6	765.1	1128.9

8181.9

7342

111.437

7342

2002-Dec

9114.4

5111.3

4243.1

1129.4

766.2

1132.9

Indexes for Gross Domestic Product

[96=100] Seasonally adjusted

1947-A & C
 2002-A & C
 I(A)
 Quarterly(Q)

Get all years

Line		1947 I	1947 II	1947 III	1947 IV	1948 I	1948 II	1948 III	1948 IV	1949 I	1949 II	1949 III	1949 IV
	Gross domestic product:												
1	Current dollars	3.04	3.08	3.13	3.26	3.34	3.43	3.51	3.53	3.46	3.41	3.43	3.4
2	Chain-type quantity index	18.96	19.06	19.11	19.41	19.68	19.99	20.07	20.11	19.83	19.78	20	19.79
3	Chain-type price index	15.92	16.15	16.44	16.78	16.97	17.16	17.47	17.45	17.42	17.31	17.16	17.17
4	Implicit price deflator	16.03	16.16	16.4	16.8	16.95	17.14	17.49	17.54	17.45	17.25	17.15	17.17

1947	15.92
1947	16.15
1947	16.44
1947	16.78
1948	16.97

1948	17.16
1948	17.47
1948	17.45
1949	17.42
1949	17.31
1949	17.16
1949	17.17
1950	17.11
1950	17.19
1950	17.53
1950	17.82
1951	18.44
1951	18.53
1951	18.59
1951	18.83
1952	18.82
1952	18.91
1952	19.06
1952	19.14
1953	19.16
1953	19.2
1953	19.27
1953	19.33
1954	19.42
1954	19.45
1954	19.45
1954	19.47
1955	19.55
1955	19.66
1955	19.8
1955	19.93

1956	20.13
1956	20.32
1956	20.54
1956	20.67
1957	20.91
1957	21.05
1957	21.21
1957	21.33
1958	21.52
1958	21.62
1958	21.69
1958	21.74
1959	21.79
1959	21.84
1959	21.9
1959	21.99
1960	22.04
1960	22.14
1960	22.23
1960	22.33
1961	22.36
1961	22.4
1961	22.45
1961	22.51
1962	22.64
1962	22.71
1962	22.77
1962	22.84
1963	22.93
1963	22.95
1963	22.98

1963	23.12
1964	23.2
1964	23.27
1964	23.39
1964	23.49
1965	23.6
1965	23.71
1965	23.81
1965	23.97
1966	24.11
1966	24.33
1966	24.57
1966	24.79
1967	24.9
1967	25.06
1967	25.29
1967	25.57
1968	25.86
1968	26.15
1968	26.39
1968	26.76
1969	27.02
1969	27.39
1969	27.79
1969	28.15
1970	28.54
1970	28.94
1970	29.17
1970	29.55
1971	30
1971	30.4

1971	30.71
1971	30.96
1972	31.42
1972	31.61
1972	31.92
1972	32.3
1973	32.73
1973	33.27
1973	33.9
1973	34.48
1974	35.18
1974	35.97
1974	37.07
1974	38.2
1975	39.08
1975	39.63
1975	40.35
1975	41.05
1976	41.49
1976	41.93
1976	42.51
1976	43.25
1977	43.97
1977	44.69
1977	45.32
1977	46.08
1978	46.86
1978	47.79
1978	48.64
1978	49.62
1979	50.58

1979	51.73
1979	52.79
1979	53.86
1980	55.08
1980	56.35
1980	57.62
1980	59.16
1981	60.67
1981	61.75
1981	62.95
1981	64.1
1982	65
1982	65.84
1982	66.75
1982	67.44
1983	67.98
1983	68.59
1983	69.17
1983	69.75
1984	70.59
1984	71.18
1984	71.74
1984	72.24
1985	73.01
1985	73.49
1985	73.88
1985	74.4
1986	74.69
1986	75.04
1986	75.51
1986	76.05

1987	76.73
1987	77.27
1987	77.83
1987	78.46
1988	78.99
1988	79.79
1988	80.73
1988	81.36
1989	82.2
1989	83.02
1989	83.62
1989	84.24
1990	85.19
1990	86.17
1990	87
1990	87.76
1991	88.78
1991	89.41
1991	89.99
1991	90.47
1992	91.16
1992	91.68
1992	91.98
1992	92.56
1993	93.33
1993	93.83
1993	94.26
1993	94.79
1994	95.28
1994	95.72
1994	96.29

1994	96.74
1995	97.45
1995	97.86
1995	98.31
1995	98.79
1996	99.4
1996	99.74
1996	100.23
1996	100.63
1997	101.36
1997	101.82
1997	102.12
1997	102.49
1998	102.76
1998	103.02
1998	103.38
1998	103.66
1999	104.12
1999	104.52
1999	104.84
1999	105.28
2000	106.08
2000	106.69
2000	107.13
2000	107.68
2001	108.66
2001	109.32
2001	109.92
2001	109.78
2002	110.14
2002	110.48

2002	110.76
2002	111.24

Dec 02
9114.4

5111.3
4243.1

1129.4
766.2
1132.9
1980.8
868.2
635.5

s

9.1
767
137.2
446
1075.8
1324.6
392.1

8181.9

7	8	9	10	11	12	13	14	15	16	
Service	Government	Other labor	Proprietor	Farm	Nonfarm	Rental inc	Personal c	Personal i	Transfer p	Less: Personal contributions for social insura

37	45.3	12.5	12	39.6	14.5	11.8	21.5	23.8	5.9
37.4	45.5	12.7	11.6	39.8	14.6	12.2	21.8	24.1	5.9
37.7	45.5	12.9	11.3	40.3	14.8	12.3	22	23.9	5.9
38.2	45.6	13.1	11	40.8	15	12.3	22.3	23.9	6
38.3	45.8	13.2	10.8	41.1	15.1	12.4	22.5	23.8	6
38.5	46	13.4	10.6	41.4	15.2	12.6	22.8	24	6.1
38.9	46.1	13.5	10.4	41.5	15.4	12.6	23.1	24.1	6
39.1	46.3	13.6	10.2	41.2	15.5	12.8	23.4	24	6
39.3	46.3	13.7	10.3	41.4	15.6	12.8	23.7	24.4	6
40	46.5	13.8	10.8	40.9	15.7	12.9	24	24.5	6
40.2	46.7	13.9	11	41	15.7	12.9	24.4	25	6
40.5	46.8	14	11	41.1	15.8	13.1	24.7	24.9	6.1
40.6	47.4	14.1	10.3	41	15.9	13.2	25.1	24.4	7.2
40.7	47.6	14.1	10.2	40.8	16	13.2	25.3	24.5	7.2
40.6	48	14.2	10.3	40.5	16	13.2	25.4	25	7.2
41.2	48.3	14.2	11	40.7	16.1	13.2	25.3	25.1	7.2
41.4	48.7	14.3	11.4	40.7	16.1	13.3	25.3	25.2	7.2
41.6	48.8	14.3	11.6	40.4	16.2	13.3	25.4	25.6	7.2
41.8	49.4	14.4	11.7	40.4	16.2	13.4	25.5	25.6	7.2
42	49.9	14.5	11.8	40.2	16.3	13.5	25.6	26	7.2
42.5	50.2	14.5	12	40.1	16.4	13.6	25.7	26.5	7.2
42.5	50.4	14.6	12.3	40.3	16.4	13.6	25.9	26.5	7.2
42.7	50.5	14.6	12.4	40.1	16.5	13.6	26	27.1	7.2
42.8	50.6	14.7	12.5	40	16.5	13.3	26.1	27.5	7.1
43.1	50.8	14.8	12.4	41	16.6	13.5	26.1	27.8	7.3
43.3	51.1	14.8	12.3	41.1	16.7	13.6	26.2	29.5	7.3
43.8	51.3	14.9	12.2	41.4	16.7	13.6	26.4	29.3	7.3
43.8	51.6	15	11.6	41.7	16.8	13.5	26.6	28.8	7.3
44.1	51.6	15.1	11.5	42	16.8	13.6	26.9	29.7	7.3
44.3	52.1	15.2	11.6	42.5	16.9	13.8	27.1	30.6	7.4
44.3	52.3	15.3	11.8	42.4	17	13.8	27.3	31	7.4

44.7	52.7	15.4	11.9	42.6	17	13.9	27.6	29.5	7.4
45	53.3	15.5	12.1	42.8	17.1	14.1	27.8	29.2	7.4
45	53.6	15.6	12.5	43.1	17.2	14.3	28.3	29.2	7.5
45.6	54.3	15.7	12.6	43.4	17.3	14.4	28.5	29.3	7.5
46	54.6	15.8	12.6	43.4	17.3	14.7	28.6	29.7	7.6
46.2	54.9	16	12.3	43.5	17.4	14.4	28.3	29.9	7.8
46.3	55.4	16.2	12.3	43.7	17.5	14.6	28.4	29.9	7.8
46.7	55.6	16.3	12.1	44	17.6	14.7	28.7	30.2	7.9
47.3	55.7	16.4	12	44.2	17.7	14.9	29.3	29.9	7.9
47.4	55.8	16.5	11.8	44.4	17.7	15	29.7	30	7.9
47.6	56.4	16.6	11.7	44.3	17.8	15.1	30.1	30	7.9
47.8	56.3	16.7	11.8	44.7	17.9	15	30.5	30.2	8
47.9	56.4	16.9	11.9	44.8	18	15.2	30.9	30.5	8
48.1	56.6	17	12	44.9	18	15.3	31.2	30.3	8
48.2	57	17.1	12.3	44.5	18.1	15.2	31.5	31.3	8
48.5	57.7	17.2	12.4	44.8	18.1	15.1	31.7	31	8
48.8	58	17.3	12.3	44.9	18.2	15.8	31.8	30.9	8
49.2	58.3	17.3	12.2	44.9	18.3	15.8	31.5	34.9	9.1
49.6	58.6	17.4	12	44.9	18.3	15.8	31.6	31.2	9.1
49.8	58.8	17.5	11.9	44.9	18.4	15.7	31.8	31.3	9.2
50	59.1	17.6	11.7	45.3	18.4	15.8	32	31.4	9.2
50.2	59.2	17.8	11.7	45.3	18.5	16.1	32.3	31.6	9.2
50.6	59.8	17.9	11.7	45.5	18.5	16.4	32.6	31.5	9.3
50.7	59.7	18.1	11.6	45.8	18.6	16.4	33	31.6	9.3
51.1	60.2	18.2	11.7	46	18.6	16.3	33.4	31.7	9.3
51.3	60.5	18.4	11.9	46.4	18.6	16.3	33.8	31.8	9.3
51.7	61.6	18.6	12.4	46.7	18.6	16.5	34.2	32.1	9.4
51.8	61.9	18.8	12.3	46.8	18.6	16.6	34.5	32	9.4
52.2	62.2	19	12.1	47.3	18.6	17.2	34.8	32.7	9.5
52.9	62.8	19.2	11.2	48.1	18.6	17.3	35.1	34.6	9.6
53.5	63.1	19.4	10.8	48.5	18.6	17.5	35.4	32.5	9.6

53.7	63.4	19.7	10.5	49	18.6	17.6	35.7	32.6	9.6
54.1	63.6	19.8	10.2	49.5	18.5	17.7	36.1	32.8	9.7
54.4	64.1	20	10.1	49.8	18.5	18.1	36.4	32.9	9.7
54.7	64.6	20.2	10	50	18.5	18.3	36.8	32.9	9.7
55	64.6	20.4	10.1	50.3	18.6	18.4	37.2	33.1	9.8
55.3	65.7	20.6	10.3	50.6	18.6	18.3	37.5	33.1	9.8
55.7	66.1	20.8	10.6	50.8	18.6	18.5	37.8	33.2	9.8
56	66.7	21	11.5	50.3	18.6	18.6	38	33.2	9.8
56.6	66.7	21.2	11.8	50.5	18.6	18.8	38.3	33.2	9.9
56.6	67.1	21.4	12	50.9	18.7	19.2	38.6	33.7	10
56.8	67.2	21.6	11.9	50.8	18.8	19.1	39	36.3	10
56.8	67.4	21.7	12	50.9	18.9	19.2	39.3	33.8	10.1
57.3	67.6	21.9	12.1	51.4	19	19.3	39.7	33.9	10.1
57.9	68.2	22.2	12.5	51.5	19	19.5	40.1	34.4	10.1
58.7	68.4	22.4	12.8	51.7	19.1	19.8	40.4	34.2	10.2
59	68.9	22.6	13.1	51.8	19.2	20.4	40.8	34.4	10.3
59.7	69.6	22.8	13.2	52.3	19.3	20.4	41.1	34.6	10.3
60.1	70.2	23	13.3	52.2	19.4	20.5	41.4	34.2	10.4
60.8	71.5	23.2	13.5	52.4	19.4	20.8	41.6	44.8	10.5
61.6	72.3	23.5	13.7	53.2	19.4	21	41.7	36.2	10.5
62.2	73.1	23.7	14	53.7	19.4	21.2	41.9	36.8	10.6
62.3	73.9	24	14.4	54	19.5	21.4	42.3	37.1	10.7
62.6	74.4	24.3	15.8	54.3	19.8	21.4	42.8	37.5	13.8
62.7	74.9	24.5	15.8	54.7	19.8	21.3	43.2	37.8	13.9
63.2	75.2	24.8	15.6	55.5	19.9	21.1	43.7	38	14
63.7	76.1	25	13.8	55.1	19.8	21	44.2	37.9	14
64.2	76.8	25.2	13.4	54.8	19.8	20.8	44.6	38	14.1
64.8	77.6	25.4	13.2	55.3	19.8	20.8	45.1	37.8	14.2
65.8	79.1	25.6	13.5	55.2	20	20.5	45.4	37.8	14.9
66.4	79.8	25.8	13.5	55.7	20.1	20.5	45.9	39.4	14.9
66.7	80.4	26.1	13.5	55.9	20.1	20.6	46.4	41.7	15

67.2	81.2	26.3	13.7	56	20.1	20.6	47.1	41.9	15
67.6	81.9	26.5	13.8	56.4	20.1	20.6	47.5	43.5	15
68.2	82.5	26.7	13.8	56.6	20.1	18.8	47.9	44.2	15.1
68.6	83	26.8	13.6	57.2	20.2	20.7	48	44.8	16.1
69.3	83.4	26.9	13.2	57.2	20.3	21	48.3	45.6	16
69.9	83.8	27.2	12.9	57.6	20.3	21.4	48.5	47.2	16.1
70.7	84.4	27.4	12.3	57.4	20.4	21.6	48.7	46.6	16.7
70.8	84.9	27.7	12.3	57.9	20.4	21.8	48.9	46.9	16.7
71.9	85.5	28	12.4	58.3	20.4	21.7	49.1	47.3	16.9
72.4	86.4	28.3	13	58.9	20.5	22	49.3	48	17
72.8	87	28.6	13	59.2	20.5	22.2	49.6	48.6	17.1
73.5	87.6	28.9	13	59.5	20.4	22.1	50	48.3	17.2
73.9	88.2	29.2	12.6	58.9	20.4	22	50.5	49.1	17.2
74.4	88.9	29.5	12.5	59	20.4	21.9	51	49.6	17.4
75.4	93.9	29.9	12.4	59.3	20.3	19.7	51.4	49.8	17.7
76.2	91.8	30.5	12.5	60	20.2	22.4	51.6	50.7	18
77	92.7	30.9	12.6	60.6	20.2	22.6	52.1	51	18.2
77.6	93.6	31.3	12.5	61.4	20.1	22.9	52.6	54	18.3
78.3	94.4	31.6	12.3	61.7	20.1	23.2	53.3	55.3	18.5
79.2	95.1	32	12.3	62.4	20.2	23.4	53.8	55.3	18.7
79.9	95.9	32.3	12.4	62.8	20.2	23.5	54.2	55.6	18.8
80.6	98.1	32.7	12.8	63.2	20.3	23.8	54.2	56.1	18.9
81.5	98.8	33	13.1	63.6	20.3	24	54.6	57.2	18.9
82.4	99.1	33.4	13.2	63.9	20.3	24.1	55	57.3	19
83.2	99.5	33.7	13.3	63.9	20.1	24.2	55.3	57.8	19.1
83.9	100	34.1	13.3	63.9	20.1	24.3	55.9	58.2	19.3
84.7	100.5	34.4	13.3	64.1	20.1	24	56.8	58.6	19.3
86	100.8	34.6	12.7	64.4	20.2	23.9	58.1	59.3	20.7
86.5	101.2	34.9	12.8	64.8	20.3	23.9	59.1	60.1	20.8
87.3	101.6	35.2	13	64.8	20.3	24	59.9	60.3	21
87.9	102.4	35.6	13.6	64.9	20.3	24	60.6	60.7	21

88.9	103	36	13.9	65.1	20.3	24	61.4	61	21.2
90.1	103.7	36.4	14.1	65	20.3	24.4	62.1	61.1	21.3
90.8	107	36.7	14.2	64.9	20.4	24.2	62.8	61.7	21.5
91.8	108.3	37.1	14.5	65.3	20.4	24.3	63.5	62.1	21.6
92.8	109	37.5	14.7	65.1	20.4	24.4	64.1	62.4	21.7
94.1	109.3	37.9	15.3	64.2	20.3	24.5	64.8	63	21.8
95.4	109.7	38.4	15.5	63.8	20.3	24.5	65.4	63.4	21.9
95.7	110.2	38.8	15.5	64	20.3	24.8	66.1	64.1	21.9
96.4	111	39.3	15.3	64	20.3	24.7	66.8	64.7	22.2
96.9	111.8	39.8	15.1	64.5	20.3	24.5	67.5	65.7	22.3
97.3	112.6	40.2	14.8	64.3	20.2	24.4	68.3	66.2	22.4
97.7	119.4	40.7	13.9	64.6	19.9	24.3	69	79.7	22.4
98.4	119.8	41.2	13.8	64.9	19.9	24.3	70	73.4	22.4
98.9	116.5	41.6	13.8	64.7	20	24.2	71	73.8	22.4
99.5	117.2	42.1	14.5	65.5	20.4	24.2	72.5	74.9	22.8
100.2	118	42.6	14.6	65.9	20.5	24.2	73.4	75.8	22.8
100.9	120.7	43	14.6	66.4	20.6	24.3	74.2	77.8	22.7
101.8	119.2	43.5	14	66.7	20.6	24.4	74.4	79.8	22.6
102.3	119.6	44	13.9	67.1	20.7	24.5	74.9	79.5	22.6
102.3	120.1	44.5	13.9	67.5	20.8	23.8	75.4	80.9	22.7
103.6	123	45	14.3	68.1	20.8	25.2	75.9	80.9	24.4
104.5	123.9	45.5	14.4	67.5	20.1	25.1	76.2	82.1	24.4
105.7	124.5	46	14.5	68.8	21	24.8	76.6	83	24.5
106	125.1	46.5	14.7	69.7	21	24.9	76.7	83.6	24.5
106.9	125.5	47.1	14.8	70.3	21.1	24.9	77	84.1	24.7
107.1	126	47.6	14.8	70.9	21.2	25.1	77.3	101.5	24.7
108	126.6	48.2	14.4	71.7	21.2	25.1	77.7	88.9	24.7
108.9	129.2	48.8	14.5	72.1	21.3	25.2	78	89.1	24.8
109.6	127.1	49.3	14.7	72.6	21.4	25.2	78.3	91.1	24.9
110.7	127.1	49.9	15.9	73.2	21.5	25.3	78.4	90.4	24.9
111.7	128.7	50.5	16	74.4	21.6	25.4	78.7	91.9	25

112.3	131.1	51.2	16.1	74.8	21.7	24.1	79.2	92	25.3
113.5	134.4	51.9	14.8	75.7	21.8	26.1	79.7	92.1	27.3
114.4	134.9	52.6	15	75	21.9	26.2	80.3	95.4	27.6
115.8	134.6	53.2	15.4	75.7	22	26.1	80.9	95.9	27.6
117.3	135.3	53.8	16.6	77	22.2	26.2	81.6	94.4	27.7
118	135.8	54.4	17.2	77.5	22.4	26.5	82.4	95	27.8
118.7	136.1	55	17.9	75.1	12.7	26.6	83.3	95.2	27.8
120	137	55.6	18.7	78.2	22.6	27	84.4	95.8	28.7
120.9	138.4	56.2	19.7	80.1	22.7	27.1	85.5	96.3	28.1
122.4	139.5	56.8	20.8	79.6	22.8	27.2	86.5	96.3	28.2
124.1	140	57.4	22.5	82.6	22.8	27.5	87.8	104.3	28.4
124.7	141.4	58	23.2	84.6	22.8	27.6	88.7	108.2	28.6
126.1	142	58.6	23.6	85.6	22.9	28	89.6	106.6	28.7
127.1	144	59	22.4	84.9	23	28	90.2	107.7	34.7
128.4	144.9	59.6	23	84.7	23.2	28.4	91.1	108.3	34.9
129.8	145.5	60.2	24.3	84.1	23.4	28.7	92.2	109.9	35
131.4	146.6	60.9	27.3	82.9	21.8	29.1	93.1	109.7	35.2
131.9	147.2	61.6	28.9	83.8	24.3	29.2	94.4	111.4	35.4
133	147.8	62.3	30.1	84.1	24	29.6	96.1	111.2	35.5
134.6	148.6	63	29.7	84.8	22.7	29.9	98.5	110.9	36
135.4	149.6	63.8	31.5	84.6	22.4	30.5	100.3	112.9	36.1
137.1	150.2	64.5	33.3	84.8	22.4	30.7	101.8	113.6	36.3
137.8	152.4	65.3	39.1	84.9	23.3	30.9	102.9	114.7	36.3
139.5	153.4	66.2	40	85.5	23.5	31.2	104.3	115.9	36.6
140.5	154.1	67	38.8	85.5	23.6	32.3	105.8	116.2	36.6
141.1	154.8	67.9	33.8	86.4	23.5	32.2	107.3	120.1	39.3
142.4	155.5	68.8	30.7	87.8	23.5	32.4	108.9	121.3	39.5
143.5	156.3	69.7	27.7	89.1	23.5	32.9	110.6	122.3	39.7
144.4	157	70.7	23.2	88.7	21.7	33	112.5	127.8	39.9
146.7	158.1	71.7	21.4	90	23.4	33.3	114.2	129.4	40.3
148.9	160.7	72.7	20.7	90	23.3	33.6	115.7	130.1	40.5

149.6	164.2	73.7	22.4	91.8	23.1	33.5	116.9	135.1	40.9
151.1	161.6	74.8	22.9	92.6	23	33.4	118.4	135.9	41
152.7	162	75.8	23.6	92.4	22.9	33.6	119.9	137.3	41.3
153.2	165.2	77	25.4	91.5	22.8	33.6	121.8	139.9	41.4
153.8	166.8	78.1	25.4	91.3	22.7	33.5	123.1	142.2	41
155.1	168.1	79.3	24.7	92.2	22.6	33.2	124.2	146.7	41
156.3	168.8	80.5	21.6	94.3	22.4	33	125.1	149.7	42.1
157.9	170.2	81.7	20.7	94.5	22.3	32.9	125.7	155.1	41.8
159.3	171.8	82.9	20.4	93.4	22.2	32.8	126	156.6	41.8
159.4	173.1	84.2	21	94.6	22.2	32.7	125.4	160	41.8
161	174.3	85.5	21.6	95.9	22.1	32.6	125.7	162.6	42.1
162.4	175.2	86.8	22.6	97	22.1	32.6	126.4	184.7	42.2
163.3	176.4	88.2	24.9	98.5	22.1	32.5	127.6	171.4	42.4
165.7	177.4	89.5	25.8	99.1	22	32.7	128.6	172.3	42.9
166.2	178.8	90.9	26.2	100.4	21.9	33.2	129.7	172.9	43.1
167.9	181.1	92.3	26.5	101.8	21.7	33.4	130.9	175.2	43.3
170.4	182.1	93.8	26	103.1	21.7	33.8	131.9	173.6	43.7
170.8	182.6	95.2	24.9	104.6	21.6	32.7	132.9	176.2	43.9
172.8	183.6	96.6	22.2	106.6	21.8	35.2	133.5	179.1	45.6
174.8	184.5	98.1	20.9	108.9	21.7	36.5	134.6	179.5	45.9
175.3	185.4	99.6	19.8	111	21.7	36.7	135.9	178.6	46
177.3	186.2	101.2	19.2	111.9	21.4	37.3	137.9	177.9	46.3
179.5	187.1	102.8	18.6	113	21.3	38.2	139.3	176.5	46.6
180.4	187.7	104.4	18.1	114.7	20.4	38.6	140.4	178.7	46.6
181.8	188.5	106	17.8	117	21.4	39.3	141.2	184.5	47.1
184.6	189.2	107.6	17.6	118	21.4	39.9	142.2	184.9	47.4
185.6	189.9	109.3	17.4	119.8	21.5	40.4	143.4	185.3	47.6
187.3	192.7	110.9	17.3	119.4	21.7	41.1	144.2	184.8	47.7
189	194	112.6	17.4	123.1	21.8	41.9	145.8	188.2	48.1
191	194.7	114.4	17.6	124.1	21.8	42.4	147.7	189.7	48.4
192.4	195.6	116.3	18.6	124.8	22	42	150.9	188.8	49.8

193.2	196.5	118.1	18.5	125.6	21.9	42.6	153	190.6	50.3
194.6	197.4	119.8	18	126.6	21.7	43.2	154.9	192.3	50.6
196.6	198.3	121.4	16.3	128.2	20	43.6	156.2	193.3	51
199.4	199.4	123	15.7	129.3	20.8	43.5	158	191	51.5
200.7	200.5	124.6	15.2	128.7	20.4	44.6	159.9	190.1	51.9
203	201.9	126.2	14.5	132.1	19.9	45.3	161.7	194.7	52.3
205.4	203.5	127.8	14.7	132.8	19.7	45.6	163.9	198.1	52.5
208	204.8	129.4	16.2	132.8	19.6	45.9	166.5	197.5	53
211.5	208.4	131	19.2	132.9	19.3	46.3	170	196	53.5
213.1	210.2	132.5	21.1	136.5	19.5	46.8	172.6	201.1	53.7
215.5	211.3	133.9	21.6	139.9	20	47.3	175	201.5	53.8
219.2	212.7	135.2	20.8	137.4	21.3	47.9	176.8	202.4	56.9
220.8	213.8	136.7	20.3	139.6	21.7	48.2	179.1	202.9	57.3
223.9	214.5	138.1	20.3	142.3	21.8	48.6	181.6	204.4	57.9
227.2	215.7	139.7	21.9	146.7	20.8	48.9	184.2	203.3	58.7
228.8	216.9	141.1	22.7	148.4	20.9	49.3	186.8	206.1	59
232.8	218.2	142.6	22.9	150	21.3	50	189.4	204.6	59.6
235.9	219.7	144.1	22.6	149.8	22.7	50.7	191.7	212.2	60.1
237.8	220.8	145.7	22.2	152.9	23.2	51.8	194.5	214.1	60.4
240.9	221.9	147.2	21.9	153.5	23.6	52.5	197.6	213.2	60.9
244.6	225.5	148.8	20.1	154.9	23.4	53	201	214.4	61.6
245.4	226.9	150.3	20.9	153.1	23.8	53.5	204.6	216.7	62
247.6	228.1	151.8	21.9	153.5	24.4	54.2	208.3	217.5	62.5
251	230.4	153.1	24.8	154	26	54.6	212.6	221.4	67.5
255	230.4	154.7	25.4	155.9	26.2	55.5	216.4	220.3	68
257.9	231.7	156.3	25.5	158	25.8	55.9	219.9	222.7	68.7
260.9	233.6	158	23.2	157.5	22.1	56.3	222.9	226.3	68.8
261.7	233.3	159.7	23.4	158.7	23.1	56.9	226.3	226.9	69.3
265.7	234.6	161.5	23.4	159.7	22.7	57.3	229.7	224.8	69.9
269.8	236.7	163.3	24.2	159.5	22.5	57.6	232.2	240.1	70.5
272.3	238.4	165.1	23.9	162.9	22.9	57.9	236.5	242.1	70.8

275.6	239.3	167	23.6	161.3	20.9	58.4	241.6	242.7	71.4
277.3	244	168.8	23.7	163.3	25.7	59	248.1	245.2	71.8
281.3	246	170.7	22.6	163.4	27	59.6	254.5	247.8	72.3
285.2	247.2	172.8	20.8	165.5	28.5	60.1	261.2	250.8	72.9
287.8	249.5	175.1	17.5	169	31.3	61.3	271.1	258.6	75.6
291.9	251.2	177.2	14.7	166.1	31.8	61.3	276.6	259	75.9
297	252.9	179.2	11.7	161.9	33.2	62.4	280.4	257.2	75.8
298.3	255	181	5.4	159.9	33.2	63.4	281.3	259.9	75.3
300.7	258	182.8	4.2	158.5	31.6	64.2	282.8	263.4	75.4
306.6	259.5	184.7	5	160.1	31.9	64.9	283.5	267.3	76
308.1	261.3	186.5	10.8	162.2	30.5	64.6	279.2	293.5	76.6
311.9	262.9	188.2	13.4	162.7	28.2	64.5	281.7	293.6	77.8
314.7	264.1	190	15.7	166	27.1	64.5	286.6	299.5	78.4
318.5	271.9	191.7	18.5	169	28.5	64.8	298	298.5	79.4
324	273.7	193.4	20	168.1	32.7	65.4	304.9	296.6	80.2
326.8	275.3	194.9	20.6	169.8	35.5	66.2	311.2	301.5	80.7
331.1	277.1	196.3	19.4	173.7	39.9	67.4	317	302	89.5
335.8	278.5	197.8	19.3	173.3	39.6	68.6	322.3	304.4	89.8
338.4	279.7	199.4	19.3	174.2	39.2	69.7	327.2	308.1	90.3
340.3	280.7	201	18.7	164	38.3	71.3	327.3	306.6	90.7
343.2	281.9	202.6	19.3	162.2	38	72.6	334.4	308.4	91.1
345.5	283.1	204.1	20.4	160.9	38	73.8	344.1	309.5	91.6
349	284.3	205.7	24.5	164.9	38.2	75.2	364.4	326.2	92.5
355.1	285.5	207.2	24.9	165.7	38.7	75.6	373.6	326.8	93.3
355.7	289.2	208.7	24.1	165.3	39.5	76.5	379.6	327.1	93.5
359.9	294.1	210.2	19.7	162.8	41.5	77.2	377.3	326.6	94.1
364	295.5	211.8	18	163.1	42.1	77.7	380.6	330.2	94.4
365.2	296.9	213.4	16.6	160.6	42.4	78	384.5	331.1	94.3
369	299.1	215.2	16.2	153.9	42.1	77	389.7	331.9	97.8
371.7	300.1	216.7	15.4	155.3	41.7	76.4	394.2	335.7	98.3
373.1	301.7	218.2	14.7	156.2	41	76	398.8	336.8	98.3

375.6	303	219.6	14.2	164.1	38.9	75.2	406.2	342.2	98.2
380.7	304.3	220.9	14	166.6	38.4	74.7	408.8	343.5	98.9
383	305.7	222.3	13.6	165.8	38.4	74.4	409.4	346.9	99.1
388.4	309.1	223.6	13.8	163.7	39.9	74.7	405.3	358.3	99.7
392.8	308.1	224.9	13.1	166	40.2	75.1	404	359.9	99.9
394.3	309.4	226.2	12.4	168.2	40.2	75.8	402.7	364.7	99.6
396.8	313.8	227.6	14.1	173.4	40	76.8	399.5	369.6	99.7
399.1	315.7	228.8	16	174.8	38.7	77.9	399.7	379.8	99.8
403.1	317.5	229.8	15.8	177	35.3	78.8	401.4	380.7	100.3
408.7	318.1	230.3	10.8	176.6	38	79.5	406.6	376.7	103.4
407.5	319.1	231.4	15.6	174.4	37.5	80.2	409.6	379.3	103
411.2	320	232.7	15.6	174	37.3	80.7	412.4	383.7	103.5
414.7	321.4	234.3	10.2	182.4	37.5	81.2	412.6	383.4	104.1
420.6	326.6	235.8	9.5	184.1	37.5	82.1	417	387.6	104.9
423.9	324.1	237.3	7.2	186	37.4	82.7	423.1	385.6	105.5
428.9	325	239	3.7	192.8	37.1	83.8	433.9	380.7	106.3
429.8	329.7	240.7	-0.2	191	30.1	84.8	441.1	380.5	106.5
435	327.2	242.5	-0.1	197.5	37.2	85.7	447.6	379.1	107.3
444.2	328.1	244.2	0	197.1	37.9	86.4	453.4	377.8	108.9
444.1	329.5	246.2	4.2	200.1	38	87	458.7	385.1	109.2
448.3	330.9	248.4	9.5	203.5	37.9	87.5	463.5	387.1	110
453.3	336.2	251.2	16.7	204.9	37.5	87.7	465.4	387.2	114.6
455.5	338.6	253.4	21.3	218.8	37.1	89.1	470.8	386.9	115.3
460.1	340.8	255.5	23.4	222.3	36.6	90.2	477.4	388.8	116
467.7	342.6	257.4	22	227.2	35	90.9	485.9	391	117.2
467.8	344.3	259.4	22.3	225.8	35.1	90.9	494.3	390.4	117.4
472.9	346.1	261.3	22.2	228	36	91	503.3	391.4	118.4
478.5	348.7	263.2	21.2	225.4	38.4	90.7	516.5	391.6	119.2
479.4	351.5	265.1	21.1	238.4	40.1	90.5	523.9	394.6	119.4
488.5	353.7	267	21.4	244.9	41.8	91.5	529.2	393.6	120.3
488.1	354.8	268.8	22.3	222.9	43.9	92	529.8	397.2	120.3

493.2	356.2	270.6	22.7	224.9	46.2	92.5	532.5	399.2	121.1
502.2	357.8	272.3	23	227.4	46	93	534.9	409.4	121.9
499.9	363	274	23.4	241	42.6	94.6	536.5	411.8	130.2
504.1	365.3	275.6	23.3	244.3	41.6	95.2	538.7	414.5	130.5
507.9	367	277.2	22.9	244.2	40.9	95.9	540.9	416.9	131.7
511	371.4	278.8	21.5	243.6	40.4	96.4	544.5	417.3	131.6
515.4	369.7	280.3	20.9	242.7	40.2	96.9	545.8	417.8	132.3
525.4	371.2	281.8	20.4	242.5	40.2	97.6	546	418.5	133.4
524.7	373.8	283.2	19.8	245.8	41.1	98	541.5	425.8	133.4
530.2	376.5	284.6	19.9	245.3	41.1	98.3	542.7	421.7	134.3
538	379.1	286	20.2	245.3	31.5	98.7	545.7	424.3	135.3
541	380	287.5	21.9	250.6	39.5	99.1	552.8	425.9	136
544.8	383.2	288.7	22.1	250.6	31.1	99.7	557.9	427.5	136.6
556.6	384.9	289.8	21.9	250.2	38.8	99.8	563.3	429.2	138.3
553.1	385.7	290.6	20.3	248.2	37.4	101.8	571	437.9	142.1
560.2	387.8	291.7	19.9	251.5	36.5	103.4	575.3	439.1	142.7
566	389.8	293	19.7	255.9	35.8	104.5	578.3	442.5	143.9
565.9	391.3	294.5	19.3	255.5	35.7	105.6	579	443.5	143.7
569.4	392.9	295.9	20	254.8	34.8	106.3	580.3	446.4	144.3
576.9	394.4	297.4	21.3	256.2	33.7	107.1	581	448.7	145
579.7	396.7	298.9	24.9	255.3	32	107.3	580.8	455.9	145.6
585.7	399.1	300.5	26.1	257.5	30.7	107.4	581	451.8	146.5
588.4	401.2	302.1	26.8	265.2	29.3	107.5	581.1	453.8	146.9
594.8	404	303.6	25.8	254.1	26.6	107.5	580	455.4	148
604.7	406.7	305.5	26	251.2	25.4	107.6	580.7	455.7	148.9
607.2	409.5	307.4	26.2	261.6	28.3	107.4	582.2	458.1	149.2
615.6	412.6	310	26.6	265.1	30.9	108.8	584.7	460.6	152.6
623.7	413.7	311.9	27.1	268.1	33	108.5	587.5	463.4	153.6
630.1	414.5	313.8	27.7	270.3	34.2	108.6	590.9	464.2	154.4
633.7	416.9	315.3	28.7	269.5	30.2	108.6	595	465.3	154.8
641.7	419.4	317	29.2	272.6	30.5	109.7	599.5	472	155.7

645.9	421.8	318.6	29.4	274.1	31.9	110.5	604.4	467.9	156.1
647.3	422.8	320.1	28.8	277.2	35.9	111.7	609.9	469.7	156.7
661.2	423.9	321.7	29	278.5	37.9	113	615.7	469.8	158.2
659.7	424.9	323.1	29.4	278.7	39.6	114.4	621.9	470.4	158.4
674.5	428.1	324.7	30.1	279.7	40.7	115.7	632.3	472.7	159.3
681.5	431.7	326.1	29.8	280.7	41.9	117.1	636.5	472.4	160.2
713.9	436.3	327.3	32.4	283.4	43	117.9	638.2	474.4	162.2
684	439.3	328	33.2	292.9	44.8	120.7	633.4	487.8	171.5
690.2	441.7	329.2	32.9	296.5	45.1	121.3	633.2	488.4	172.5
692.3	443.9	330.6	32.6	300.4	44.7	122.6	633.6	496.8	173.4
707.4	445.8	332.2	29.7	306.5	42.4	124.4	632.9	492.9	174.9
713.3	448.1	333.7	25.8	309.8	41.5	126.2	635.6	493.6	175.5
720.4	450.2	335.3	24.8	315	40.7	128.2	640	495	176.7
728.2	452.2	337	30.3	315.3	38.8	130.1	647.8	496.7	177.9
729.4	454.3	338.7	29.3	318.3	39	132.5	654.5	499	177.9
734.1	455.4	340.5	24.4	321.3	42.1	134.3	661.7	500.3	178.8
745.5	457.5	342.3	13.5	322.4	47.7	136.3	668	502.2	180.8
744.7	460	344.2	12.8	324.4	51	137.9	677.3	504.5	180.6
751.5	462.3	346.1	23.1	329.9	51.4	138.7	688.3	506.2	181.7
756.6	468.5	348.2	31.4	333.2	47.5	143.6	704.9	520.6	188.6
755.1	470.2	350.3	38.5	329.5	46.5	145.9	716.1	523.2	188.6
759.8	471.3	352.5	37.3	329.7	45.8	148.5	725.8	532.9	189.7
771	473.6	354.6	32.7	325.6	45.8	151	735.1	531.4	190.7
765.9	475.6	356.8	31.5	325.3	45	152.8	741.1	532.7	189.9
772.7	477.8	359.1	30.5	328.1	43.8	154.6	744.9	537.4	190.7
783.5	480.3	361.4	29.2	323.1	41.6	156	744.1	540.4	192
781.3	483.3	363.8	29	328.2	40.4	157.2	745.1	544.7	191.8
787.3	485.3	366.2	29.4	327.7	30.2	159.1	745.6	549.6	192.6
800.1	487.4	368.5	31.4	329.5	21.8	161.8	743.1	553.5	194.5
800.7	490.2	371.1	32.2	336.5	38.3	163.9	744.5	559	194.4
807.5	492.9	373.8	32.8	339.1	39.2	163.6	747.3	559.3	195

815.7	500.8	376.9	33.2	345.2	41.1	165.6	753.7	576.5	201.7
825.8	504.4	379.6	33.3	344	42	166	757.7	578.9	199.5
832.2	507.8	382.1	33	340.7	43.1	166.6	761.4	580.4	202
844	510.5	384.4	31.9	344.2	43.5	167.4	764.7	583.3	200.2
841	514.4	386.8	31.5	348.4	45.1	164.7	768.2	584.4	201.4
850	517.6	389.1	31.1	349.1	47.3	165.8	771.7	590.5	204.7
863.3	518.8	391.4	31.2	352	51.3	166.6	775.7	592.4	205.7
859.6	520.3	393.6	30.9	358.3	53.4	166.8	778.8	594.5	205.3
869.2	522.8	395.8	30.4	357.6	54.8	166	781.4	603.6	206.3
859.6	524.9	398.1	29.7	352.8	55.6	164.2	785.8	610.7	205.2
864.4	527.6	400.1	29.1	355.4	56	162.9	786	614.3	205.3
873.8	530.5	401.9	28.3	350.9	55.8	162.5	784.4	623.3	206.5
864.3	538.8	403	26.8	344.4	53.9	168.9	776.5	640.4	212.5
866.9	541.1	404.8	26.4	347.3	53.7	173.9	774.1	646.9	212.3
868.5	542.8	406.8	26.4	348.5	54.1	175.3	772.7	652.8	212.6
873.6	543.1	409.3	28	352.7	55.8	176.5	774.2	659.9	212.9
876.3	543.6	411.6	27.9	355.4	56.5	178.2	774.1	664.2	213.5
889.8	545.7	414	27.1	357.9	57.1	179.4	773.8	667.3	215.4
881.8	547.8	416.4	24	360.5	57	180.4	774.5	670	215.3
888.3	545.4	418.9	23.5	360.2	57.6	180.9	773.5	674.6	215.6
900.2	546.9	421.5	23.9	363	58.3	181.9	771.6	679.2	217.3
896.1	548.3	424.1	26.3	363.5	53.8	181.6	767.5	690.1	216.6
904.4	551	427	27.5	365.9	59.6	181.4	765.3	688.5	217.4
921.3	553	429.9	28.8	374.2	60.1	180.6	763.3	705.2	219.1
919.3	558.6	433.3	30.9	387.1	58.8	179.2	762.1	726.1	221.9
937.9	562	436.4	32	389.4	59.1	178.5	760.7	730.4	224.2
941	564.3	439.4	31.4	391.2	60	178.1	759.3	737.7	224.7
943.3	565.8	442.2	32.2	397.4	62.4	178.2	759.3	744.5	225
949.8	567.2	445.2	32.6	400.4	63.8	178.9	757.1	748.1	226
956.7	568.2	448.1	35.8	399.7	65.2	180.8	753.9	751	226.5
960.3	568.3	451.1	33.4	404.8	65.8	183.4	747.7	755	226.9

974.1	568.7	454	33.2	403.7	28.7	186.6	744.3	759.6	228.3
971.5	570.9	456.9	33	402.1	65	189.5	741.6	764.2	228.2
982	575.8	459.9	33.1	415.1	73.7	192.8	739.8	769.5	229.2
996.4	570.8	462.7	32.6	417.6	76.7	196.4	738.4	763	230.5
1096.2	571.7	465.4	31.8	412	80.1	201.3	737.5	771.6	227.3
961.5	586.7	467.8	29.3	427.2	84.7	190.5	738.7	782.5	232.9
966.6	580.1	470.5	29.2	427.8	87.3	192.1	737.6	783.6	233.4
966.9	579.6	473.2	29.9	424.2	82.1	194	735.8	790.6	233
1008.6	580.4	476.2	33.7	429.9	89.3	195.8	732.6	793.2	235.9
1025.5	582.7	478.9	34.6	431.7	90.3	198	729.9	793.5	237.7
1019.5	583.6	481.7	34.9	428.4	91.2	200.8	727.1	798.8	237
1024.9	583.5	484.4	25.5	433.5	85	203.4	723.5	800.5	238
1039.3	585.1	487	20.8	434.4	93	206.2	720.8	804.6	239.4
1030.7	588.8	489.6	22.5	429.7	94.4	209.4	718.3	805.8	239.3
1038.3	588.3	491.8	27.4	434.8	95.6	212.8	715.3	807	240.3
1042.5	588.8	494.5	35.7	436.5	97.5	215.6	713.8	808.2	240.9
1144.3	590.9	497.5	38	442.5	99.8	216.9	713.2	815.4	245.8
1032.2	595.3	501.6	40.9	398.4	78.9	217.8	712.5	822	248.7
1023	597.5	504.1	41	440.8	105.9	219.4	714	824.6	248.1
1026	599.3	506.1	39.9	444.4	109.3	222.2	716.8	825.7	249.5
1064.1	601.6	507.1	36.1	442.8	110.3	226.1	721.3	828.6	251.7
1075.8	606.6	508.2	33.9	446.8	112	229.5	726.7	828.2	253.4
1070.1	603	509	31.8	447.2	113.6	233	733.2	829.4	253.4
1077.5	603.8	509.4	29.2	443.1	114	236.8	741.8	832.6	254.6
1077.9	605.3	509.6	27.6	448.5	116.3	240.4	750.1	836.5	255
1085.1	606.7	509.5	26.4	452.8	118.3	243.8	758.8	837.3	256.3
1103.8	608.4	509.5	26.5	454.1	116	246.9	771.9	844.7	258.8
1099.6	608.1	508.6	25.6	457	115.2	249.8	778.8	845.4	258.7
1109.7	611.1	507.1	24.4	459.8	114.3	251	783.4	851.3	260.1
1117.6	617.8	503.9	22.4	465.7	116.9	248.5	782.5	865.9	264
1123.2	619.1	502.2	21.3	467	117	248	784.8	870.3	264.8

1128.9	619.3	500.6	20.4	468.8	116.8	248.6	787.1	875.3	265.4
1139.8	619.8	499.7	19.8	467.9	115.2	249.6	790.1	876.9	267
1141.4	620.2	498.5	19.6	471.9	115	250.8	792	884.4	266.7
1151	622.5	497.3	19.6	475.6	115.1	252	793.4	884.5	268.2
1161.1	623.2	496.1	19.3	476.5	115.1	250.2	793.6	888.2	269.4
1166.2	623.9	495	20.3	480.6	116.4	250.5	794.7	891.2	270.1
1174.9	624.5	493.9	21.9	480.4	118.3	254.8	795.9	894	271.2
1185.1	625.9	492.9	25.5	481.7	118.2	257.7	798.2	898.9	272.1
1190	627.2	492	27.4	484	124.7	263.5	798.9	897.9	272.8
1196.4	628.9	491.2	29	485.9	126.6	273.1	799	903.5	273.3
1202.8	631.4	490.5	29.6	486.6	127.7	280.1	796.2	914.6	272.6
1214.7	634.7	489.9	31	495.7	128.6	286.6	796.8	918.1	275.2
1224.2	636.8	489.5	32.6	502.1	129.1	291.1	798.6	923.3	276.3
1230.3	637.9	489.2	35.1	504.2	128.8	289.1	803	925.2	277.2
1239.8	640	489.1	36.5	512.9	129	289.3	805.9	925.5	278.5
1255.9	640.1	489.1	37.4	513.7	129.3	292.8	808.8	928.1	280.7
1256.8	641.4	489.3	38.6	515.1	129.7	297.5	811.5	930.5	280.7
1267.9	643.1	489.6	38.2	513.6	130.1	302.7	814.6	931.8	282.3
1280.1	644.8	490	37	517.8	130.5	307	817.8	933.4	283.8
1283.7	645.9	490.4	32.7	520.2	131	308.5	821.2	935.1	284.1
1295.5	647.3	491.3	31.4	520.9	131.4	310.7	824.6	938.7	285.7
1307.5	648.6	492.5	30.9	522.9	131.8	313.6	828.2	941	287.4
1310	655.2	486.1	31.1	535	130.9	317.4	830.1	955.6	289.9
1327.5	657.4	482.7	30.5	540.3	130.4	321	834.4	952.9	292.1
1336.9	658.1	479.4	30.1	542.9	129.9	324.8	839.8	959.3	293.7
1342.3	659.8	477.1	29.8	543.5	129.4	328.1	847.9	959.8	294.4
1352.1	661	475	29.6	546	128.9	331.5	854.2	960.1	295.5
1363.4	662.8	473.4	29.5	549.7	128.4	334.9	860.3	962.9	296.7
1370.3	665	472.3	29.9	553.6	127.7	337.6	865.2	963	297.7
1385	666.5	471.6	29.8	554.8	127.3	340.3	871.7	965.3	299.9
1393.3	668	471.3	29.6	560.3	127	343	878.9	967.1	300.9

1404.4	670.7	470.7	29.6	564.5	126.8	345.2	887.4	966.7	302.7
1423	672.6	471.7	29	561	126.6	347	895.1	966.9	305.2
1431	674	473.5	28.1	565.9	126.6	348.1	902.7	967	305.9
1445.9	678.8	481.6	25.7	577.1	126.2	347.7	918.1	971.3	308.9
1458.9	681.2	483.5	23.6	582.1	127.4	349.2	934.1	979.2	310.5
1472.9	682.7	484.7	22.9	589.4	129.4	350.2	948.2	986.6	311.7
1483.9	685.5	486.7	24.2	589.5	133.4	350.4	958.9	980.2	312.8
1496.8	689	488.2	25	590.9	136.2	350.2	968.2	980.4	314.5
1507.6	691.5	489.9	25.7	597.5	138.9	349.7	975.3	982.5	315.4
1521.7	693.1	491.5	25	602.8	142.4	348.7	981.1	983.8	316.6
1534.1	697.3	493.1	25.4	600.1	144.4	347.8	983.5	985.2	318.8
1538	699.9	494.9	26	601.9	145.8	347.3	983.3	987.9	319.6
1552.1	702.4	496.2	27.6	610.8	145.8	347.1	980.5	986.9	320.8
1566.6	704.7	497.7	28	615.2	146.6	346.4	975.4	989.6	322.7
1573.7	706.6	499.3	28.2	621.4	147.2	345.5	966.8	990.9	323.7
1595.6	711	501.4	29.6	625.6	148.5	336.3	954.3	1004.4	330.8
1604.3	714.1	502.7	30.2	627.8	148.9	331.3	944.4	1005.8	333
1609.3	714.8	503.8	30.5	634.1	149.3	327.5	947.6	1011.7	333.5
1611.2	717.2	505.6	30.3	641	149.5	324.8	954	1011.2	333.9
1622.6	718.6	507.2	29.8	640.2	149.9	323.1	960.8	1015.1	335.4
1624.6	722	509	28.9	652.3	150.2	322.2	967.6	1018.3	335.9
1633.5	724.7	510.7	26.5	654	150.3	322.5	965.9	1017	337.3
1645.5	727.7	512.6	25.6	661.8	150.5	323.7	971	1023.4	338.8
1653.7	730.8	514.6	25.1	655.2	136.7	325.8	977.6	1025.8	339.8
1665.9	733.7	516.2	25.9	663.1	151.3	328.8	986.5	1028.5	341.6
1678.8	736.7	518.2	25.5	674.1	152.3	332.8	995.5	1028.2	343.2
1697.9	738.8	520.6	24.8	678.9	152.3	337.8	1005.5	1032.2	345.9
1743.4	752.2	527.1	22.5	671.9	152.3	344.1	1015.9	1041.2	353.4
1758.2	755.3	530.6	22.1	677.3	151.6	350.9	1028.2	1045.6	354.5
1770.7	761	533.9	22.4	691.3	150.5	357.3	1042	1047.6	355.8
1774.9	764.7	536.9	25	687.7	147.9	363.4	1059.9	1052.6	355.4

1775.8	772.4	540.1	25.3	693.2	146.6	369.3	1075.2	1076.4	354.3
1793	770.9	543.1	24.8	700.4	145.7	375.2	1087.8	1067.5	356.2
1818.3	771.5	545.9	22.4	692.5	145.4	380.8	1088.5	1069.4	359.8
1828.2	771.9	548.7	21.6	701.4	144.8	385.9	1094.7	1076.6	360.1
1843.2	773.7	551.7	21.1	696.7	144.3	390.5	1100.5	1083.8	361.8
1858.7	775.2	554.6	21.6	696.2	144.7	394.4	1107.6	1089.1	362.4
1866	777.6	557.4	21.3	698.7	143.7	397.4	1110.9	1087.7	363.1
1876.5	780.8	560.1	20.8	699.3	142.1	399.8	1112.2	1105.8	363.7
1887.5	789.3	563.3	19.8	699.9	138.6	401.2	1110.4	1128.7	370.2
1895.7	796.5	564.9	19.2	699.9	136.9	402.5	1108.8	1134.2	371.2
1898.4	799.9	565.9	18.8	705.9	135.5	403.8	1106.1	1142.1	372.1
1896.1	802.7	566.8	18.4	705.2	133.9	404.9	1100.9	1154.1	372.5
1885	805.5	568.1	18.3	708.6	133.9	406	1097.2	1158.3	371.7
1885.3	809.2	569.8	18.4	710.7	135.1	407.2	1093.6	1165	372.3
1887.8	813.7	571	19.1	710.2	137.8	408.8	1090.4	1183.1	373.3
1884.2	816.2	572.3	19.3	712.8	141.1	411	1086.5	1178.7	373
1885.4	821.5	573.8	19.4	716.4	143.5	413.1	1082.3	1185.7	372.9
1877.8	823.3	574.7	19.1	708.7	141	415.1	1074.7	1200.3	371.9
1879.8	824.6	576.2	19.2	710.2	139.6	417.2	1072.2	1201.9	372.1
1895.4	827.8	577.9	19.4	717.4	137.3	419.6	1071.9	1212.9	374
1885.9	836.3	586.1	20.8	722.4	139.4	421.8	1070.9	1243.5	379.2
1890.3	840.9	590.7	21.8	728.2	141.3	423.8	1069.9	1255	380.4
1894.8	844.1	595.5	22.5	729.4	143.2	425.5	1069	1257.6	381.8
1898.7	845.8	599.8	14	737.4	148.3	428	1075.7	1275	381.6
1908.2	848.3	603.9	5.1	740.9	153.5	430.3	1082.3	1282.9	383
1930.2	851	608.5	3.3	741.7	158.7	432.7	1088.9	1289.9	386.1
1925.7	853.6	613	7.7	747.4	152.4	435	1084.8	1293.2	385.2
1939.7	857.7	617.5	10.7	746.7	144.1	437.3	1080.7	1297.3	387.2
1955.1	860	622.1	13.8	750	135.9	439.4	1076.7	1304.6	388.8
1963	863.4	626.5	12.6	757.9	136.2	441.6	1076.4	1307.4	389.9
1975.4	865.6	630.8	11	760.9	136.8	443.8	1076.1	1314.2	391

1980.8 868.2 635.5 9.1 767 137.2 446 1075.8 1324.6 392.1

1950 I	1950 II	1950 III	1950 IV	1951 I	1951 II	1951 III	1951 IV	1952 I	1952 II	1952 III	1952 IV	1953 I	1953 II
3.53	3.65	3.87	4.02	4.21	4.31	4.4	4.46	4.5	4.51	4.59	4.76	4.85	4.9
20.61	21.23	22.05	22.45	22.7	23.09	23.55	23.59	23.87	23.89	24.04	24.83	25.29	25.5
17.11	17.19	17.53	17.82	18.44	18.53	18.59	18.83	18.82	18.91	19.06	19.14	19.16	19.2
17.12	17.19	17.56	17.89	18.57	18.68	18.68	18.89	18.85	18.88	19.11	19.16	19.17	19.2

1953 III	1953 IV	1954 I	1954 II	1954 III	1954 IV	1955 I	1955 II	1955 III	1955 IV	1956 I	1956 II	1956 III	1956 IV
4.89	4.82	4.81	4.82	4.88	4.99	5.16	5.27	5.37	5.46	5.49	5.56	5.63	5.74
25.34	24.93	24.81	24.84	25.11	25.61	26.34	26.76	27.12	27.26	27.15	27.36	27.33	27.78
19.27	19.33	19.42	19.45	19.45	19.47	19.55	19.66	19.8	19.93	20.13	20.32	20.54	20.67
19.28	19.33	19.4	19.41	19.45	19.5	19.59	19.67	19.82	20.02	20.22	20.33	20.59	20.67

1957 I	1957 II	1957 III	1957 IV	1958 I	1958 II	1958 III	1958 IV	1959 I	1959 II	1959 III	1959 IV	1960 I	1960 II
5.86	5.88	5.97	5.91	5.82	5.87	6.05	6.22	6.35	6.52	6.53	6.58	6.76	6.75
27.94	27.87	28.14	27.85	27.1	27.26	27.87	28.5	29.09	29.85	29.84	29.94	30.6	30.45
20.91	21.05	21.21	21.33	21.52	21.62	21.69	21.74	21.79	21.84	21.9	21.99	22.04	22.14
20.96	21.1	21.23	21.23	21.47	21.55	21.7	21.82	21.83	21.83	21.88	21.98	22.08	22.15

1960 III	1960 IV	1961 I	1961 II	1961 III	1961 IV	1962 I	1962 II	1962 III	1962 IV	1963 I	1963 II	1963 III	1963 IV
6.78	6.71	6.77	6.91	7.04	7.21	7.38	7.47	7.56	7.61	7.72	7.83	8	8.12
30.51	30.12	30.29	30.86	31.36	32	32.56	32.91	33.24	33.32	33.71	34.15	34.81	35.06
22.23	22.33	22.36	22.4	22.45	22.51	22.64	22.71	22.77	22.84	22.93	22.95	22.98	23.12
22.23	22.3	22.35	22.4	22.46	22.53	22.67	22.71	22.76	22.83	22.91	22.94	22.98	23.16

1964 I	1964 II	1964 III	1964 IV	1965 I	1965 II	1965 III	1965 IV	1966 I	1966 II	1966 III	1966 IV	1967 I	1967 II
8.32	8.44	8.59	8.66	8.91	9.07	9.29	9.58	9.88	10	10.17	10.35	10.49	10.55
35.84	36.27	36.76	36.85	37.76	38.27	39.05	39.98	40.97	41.13	41.39	41.75	42.13	42.1
23.2	23.27	23.39	23.49	23.6	23.71	23.81	23.97	24.11	24.33	24.57	24.79	24.9	25.06
23.22	23.28	23.37	23.49	23.61	23.71	23.81	23.97	24.13	24.32	24.58	24.79	24.89	25.05

1967 III	1967 IV	1968 I	1968 II	1968 III	1968 IV	1969 I	1969 II	1969 III	1969 IV	1970 I	1970 II	1970 III	1970 IV
10.73	10.94	11.28	11.59	11.79	12	12.31	12.5	12.76	12.87	13.03	13.24	13.46	13.49
42.41	42.73	43.6	44.35	44.66	44.85	45.54	45.66	45.93	45.71	45.65	45.74	46.14	45.65
25.29	25.57	25.86	26.15	26.39	26.76	27.02	27.39	27.79	28.15	28.54	28.94	29.17	29.55
25.31	25.59	25.88	26.14	26.39	26.76	27.03	27.39	27.79	28.15	28.55	28.94	29.18	29.56

1971 I	1971 II	1971 III	1971 IV	1972 I	1972 II	1972 III	1972 IV	1973 I	1973 II	1973 III	1973 IV	1974 I	1974 II
14.08	14.34	14.6	14.76	15.26	15.71	16.02	16.51	17.13	17.59	17.84	18.37	18.56	19.04
46.92	47.18	47.54	47.66	48.6	49.71	50.2	51.07	52.38	52.9	52.69	53.13	52.72	52.86
30	30.4	30.71	30.96	31.42	31.61	31.92	32.3	32.73	33.27	33.9	34.48	35.18	35.97
30	30.4	30.71	30.96	31.41	31.61	31.92	32.32	32.71	33.25	33.86	34.58	35.2	36.02

1974 III	1974 IV	1975 I	1975 II	1975 III	1975 IV	1976 I	1976 II	1976 III	1976 IV	1977 I	1977 II	1977 III	1977 IV
19.39	19.86	20.06	20.52	21.24	21.89	22.66	23.08	23.51	24.13	24.82	25.68	26.46	27.04
52.28	51.99	51.32	51.77	52.67	53.34	54.6	55.05	55.32	55.77	56.45	57.46	58.5	58.57
37.07	38.2	39.08	39.63	40.35	41.05	41.49	41.93	42.51	43.25	43.97	44.69	45.32	46.08
37.09	38.2	39.08	39.63	40.33	41.05	41.5	41.92	42.5	43.27	43.97	44.69	45.23	46.16

1978 I	1978 II	1978 III	1978 IV	1979 I	1979 II	1979 III	1979 IV	1980 I	1980 II	1980 III	1980 IV	1981 I	1981 II
27.52	29.14	29.93	30.95	31.62	32.37	33.3	34.09	34.98	35.03	35.76	37.36	39.07	39.5
58.73	61	61.58	62.41	62.57	62.61	63.05	63.26	63.47	62.18	62.08	63.18	64.41	63.96
46.86	47.79	48.64	49.62	50.58	51.73	52.79	53.86	55.08	56.35	57.62	59.16	60.67	61.75
46.86	47.77	48.6	49.59	50.55	51.71	52.81	53.9	55.11	56.34	57.6	59.13	60.66	61.76

1981 III	1981 IV	1982 I	1982 II	1982 III	1982 IV	1983 I	1983 II	1983 III	1983 IV	1984 I	1984 II	1984 III	1984 IV
40.75	41	40.88	41.58	41.96	42.44	43.24	44.66	45.86	47.21	48.81	50.04	50.87	51.62
64.72	63.96	62.9	63.17	62.87	62.91	63.64	65.14	66.3	67.67	69.14	70.32	70.92	71.46
62.95	64.1	65	65.84	66.75	67.44	67.98	68.59	69.17	69.75	70.59	71.18	71.74	72.24
62.95	64.1	64.99	65.83	66.75	67.45	67.95	68.56	69.16	69.77	70.59	71.16	71.73	72.24

1985 I	1985 II	1985 III	1985 IV	1986 I	1986 II	1986 III	1986 IV	1987 I	1987 II	1987 III	1987 IV	1988 I	1988 II
52.6	53.37	54.43	55.28	56	56.51	57.38	58.08	59.03	60.1	61.05	62.61	63.44	64.85
72.05	72.62	73.7	74.31	74.99	75.3	76	76.4	76.96	77.78	78.43	79.79	80.32	81.27
73.01	73.49	73.88	74.4	74.69	75.04	75.51	76.05	76.73	77.27	77.83	78.46	78.99	79.79
73	73.5	73.85	74.39	74.68	75.05	75.51	76.01	76.7	77.27	77.84	78.46	78.98	79.79

1988 III	1988 IV	1989 I	1989 II	1989 III	1989 IV	1990 I	1990 II	1990 III	1990 IV	1991 I	1991 II	1991 III	1991 IV
65.93	67.3	68.85	69.9	70.75	71.52	73.22	74.23	74.81	74.84	75.34	76.31	77	77.83
81.69	82.75	83.75	84.21	84.61	84.9	85.96	86.16	86	85.3	84.87	85.35	85.56	86.02
80.73	81.36	82.2	83.02	83.62	84.24	85.19	86.17	87	87.76	88.78	89.41	89.99	90.47
80.71	81.33	82.2	83.01	83.62	84.24	85.18	86.16	86.99	87.74	88.76	89.4	89.99	90.47

1992 I	1992 II	1992 III	1992 IV	1993 I	1993 II	1993 III	1993 IV	1994 I	1994 II	1994 III	1994 IV	1995 I	1995 II
79.14	80.33	81.22	82.81	83.47	84.43	85.18	86.97	88.16	89.79	90.82	92.38	93.4	93.98
86.82	87.63	88.31	89.47	89.45	89.99	90.39	91.75	92.53	93.82	94.33	95.49	95.85	96.03
91.16	91.68	91.98	92.56	93.33	93.83	94.26	94.79	95.28	95.72	96.29	96.74	97.45	97.86
91.16	91.67	91.97	92.55	93.32	93.82	94.24	94.79	95.28	95.71	96.28	96.74	97.45	97.86

1995 III	1995 IV	1996 I	1996 II	1996 III	1996 IV	1997 I	1997 II	1997 III	1997 IV	1998 I	1998 II	1998 III	1998 IV
95.13	96.37	97.65	99.61	100.59	102.15	103.98	105.97	107.39	108.52	110.43	111.32	112.84	114.99
96.78	97.55	98.25	99.87	100.37	101.51	102.6	104.08	105.16	105.88	107.46	108.06	109.16	110.94
98.31	98.79	99.4	99.74	100.23	100.63	101.36	101.82	102.12	102.49	102.76	103.02	103.38	103.66
98.3	98.78	99.39	99.74	100.22	100.63	101.34	101.82	102.12	102.49	102.76	103.01	103.38	103.65

1999 I	1999 II	1999 III	1999 IV	2000 I	2000 II	2000 III	2000 IV	2001 I	2001 II	2001 III	2001 IV	2002 I	2002 II
116.38	117.39	119.24	121.8	123.5	125.69	126.39	127.4	128.35	128.63	129.24	129.95	132	132.81
111.78	112.32	113.74	115.7	116.44	117.82	117.99	118.31	118.13	117.66	117.58	118.37	119.84	120.21
104.12	104.52	104.84	105.28	106.08	106.69	107.13	107.68	108.66	109.32	109.92	109.78	110.14	110.48
104.12	104.51	104.83	105.27	106.07	106.68	107.12	107.68	108.65	109.32	109.92	109.78	110.14	110.48

2002 III	2002 IV
134.47	135.31
121.41	121.63
110.76	111.24
110.76	111.25

		Old Conf. Board Data	Table 2.8					Table 2.9	
			Line 1	Line 15	1-15	Col. O	Real Income	Line 10	Line 11
1959	1	1669	382.1	23.8	358.30	0.214657	1669.176	1,942	9,047
1959	2	1677.9	384.5	24.1	360.40	0.214781	1677.985	1,950	9,079
1959	3	1692.5	387.7	23.9	363.80	0.214849	1693.283	1,962	9,132
1959	4	1704.6	391	23.9	367.10	0.215251	1705.454	1,976	9,180
1959	5	1718.1	393.9	23.8	370.10	0.215385	1718.321	1,988	9,230
1959	6	1724	396.3	24	372.30	0.216038	1723.308	1,999	9,253
1959	7	1720.8	396.5	24.1	372.40	0.216386	1720.996	1,994	9,215
1959	8	1711.6	395	24	371.00	0.216721	1711.876	1,983	9,150
1959	9	1711.4	396.2	24.4	371.80	0.21731	1710.917	1,986	9,139
1959	10	1713.8	397.8	24.5	373.30	0.217867	1713.428	1,990	9,134
1959	11	1725.7	401.2	25	376.20	0.217954	1726.05	2,003	9,190
1959	12	1744.6	405.7	24.9	380.80	0.218227	1744.972	2,021	9,261
1960	1	1753.6	407	24.4	382.60	0.218192	1753.504	2,015	9,235
1960	2	1754.3	407.7	24.5	383.20	0.218414	1754.462	2,014	9,221
1960	3	1755.3	408.6	25	383.60	0.218594	1754.851	2,015	9,218
1960	4	1761	411.3	25.1	386.20	0.219288	1761.156	2,026	9,239
1960	5	1765.1	412.8	25.2	387.60	0.219639	1764.716	2,031	9,247
1960	6	1763.6	413.1	25.6	387.50	0.219745	1763.411	2,030	9,238
1960	7	1764.5	414	25.6	388.40	0.220139	1764.342	2,031	9,226
1960	8	1761.8	414.5	26	388.50	0.220543	1761.557	2,029	9,200
1960	9	1762.7	415.4	26.5	388.90	0.220628	1762.694	2,030	9,201
1960	10	1768.6	417.2	26.5	390.70	0.220969	1768.119	2,038	9,223
1960	11	1757.7	416.8	27.1	389.70	0.22175	1757.388	2,033	9,168
1960	12	1745.7	414.6	27.5	387.10	0.221771	1745.497	2,019	9,104
1961	1	1760.4	418.3	27.8	390.50	0.221835	1760.319	2,036	9,178
1961	2	1760.3	420.3	29.5	390.80	0.221969	1760.609	2,043	9,204
1961	3	1768.3	421.6	29.3	392.30	0.221849	1768.321	2,047	9,227

1961	4	1774.2	422.2	28.8	393.40	0.221729	1774.24	2,047	9,232
1961	5	1783.9	425.6	29.7	395.90	0.221935	1783.854	2,062	9,291
1961	6	1799.6	430.1	30.6	399.50	0.222021	1799.38	2,083	9,382
1961	7	1804.1	432.3	31	401.30	0.222482	1803.74	2,092	9,403
1961	8	1812.1	432.9	29.5	403.40	0.222577	1812.405	2,090	9,390
1961	9	1816.6	434.1	29.2	404.90	0.222944	1816.15	2,093	9,388
1961	10	1836.4	438.4	29.2	409.20	0.222797	1836.651	2,111	9,475
1961	11	1854.3	442.6	29.3	413.30	0.222815	1854.9	2,129	9,555
1961	12	1863.2	445.1	29.7	415.40	0.222882	1863.765	2,139	9,597
1962	1	1857	444.6	29.9	414.70	0.223294	1857.194	2,130	9,539
1962	2	1866.7	447.8	29.9	417.90	0.223893	1866.516	2,144	9,576
1962	3	1879.4	451.6	30.2	421.40	0.224195	1879.612	2,159	9,630
1962	4	1891.5	454.6	29.9	424.70	0.224488	1891.863	2,169	9,662
1962	5	1894.9	455.7	30	425.70	0.224638	1895.052	2,170	9,660
1962	6	1900.8	457.3	30	427.30	0.224762	1901.121	2,173	9,668
1962	7	1909.9	459.3	30.2	429.10	0.224582	1910.657	2,178	9,698
1962	8	1911.8	460.7	30.5	430.20	0.225031	1911.737	2,181	9,692
1962	9	1914.2	463.2	30.3	432.90	0.22609	1914.727	2,189	9,682
1962	10	1917.9	464.5	31.3	433.20	0.22583	1918.259	2,191	9,702
1962	11	1928.8	466.9	31	435.90	0.226015	1928.629	2,198	9,725
1962	12	1937.9	468.7	30.9	437.80	0.225879	1938.204	2,203	9,753
1963	1	1931.2	472.3	34.9	437.40	0.226438	1931.653	2,220	9,804
1963	2	1935.8	470.1	31.2	438.90	0.226675	1936.253	2,206	9,732
1963	3	1944.5	471.8	31.3	440.50	0.22649	1944.894	2,211	9,762
1963	4	1951.2	473.2	31.4	441.80	0.226475	1950.769	2,219	9,798
1963	5	1959.4	476	31.6	444.40	0.226792	1959.509	2,228	9,824
1963	6	1971.7	479.7	31.5	448.20	0.227287	1971.96	2,244	9,873
1963	7	1972.6	480.8	31.6	449.20	0.227683	1972.922	2,247	9,869
1963	8	1980.8	483.4	31.7	451.70	0.228058	1980.638	2,258	9,901

1963	9	1994.2	486.5	31.8	454.70	0.228035	1993.993	2,271	9,959
1963	10	2006.5	490.4	32.1	458.30	0.228372	2006.817	2,286	10,010
1963	11	2010	491.9	32	459.90	0.228803	2010.03	2,291	10,013
1963	12	2025	496.4	32.7	463.70	0.228954	2025.299	2,309	10,085
1964	1	2025.6	499.5	34.6	464.90	0.229507	2025.65	2,321	10,113
1964	2	2043	502	32.5	469.50	0.229835	2042.769	2,328	10,129
1964	3	2052.1	504.6	32.6	472.00	0.229989	2052.269	2,382	10,357
1964	4	2064.2	507.8	32.8	475.00	0.230096	2064.354	2,393	10,400
1964	5	2077.4	510.9	32.9	478.00	0.230106	2077.301	2,403	10,443
1964	6	2086.8	513.7	32.9	480.80	0.230424	2086.588	2,413	10,472
1964	7	2096.8	516.9	33.1	483.80	0.230718	2096.933	2,423	10,502
1964	8	2113.3	521.1	33.1	488.00	0.230886	2113.599	2,437	10,555
1964	9	2122.6	524.1	33.2	490.90	0.231271	2122.621	2,448	10,585
1964	10	2125.5	525.1	33.2	491.90	0.231373	2126.005	2,447	10,576
1964	11	2139.2	529	33.2	495.80	0.231739	2139.472	2,462	10,624
1964	12	2159.3	534.9	33.7	501.20	0.232148	2158.969	2,487	10,713
1965	1	2160.3	538.4	36.3	502.10	0.2324	2160.503	2,489	10,710
1965	2	2170.9	538.6	33.8	504.80	0.232495	2171.229	2,487	10,697
1965	3	2180.9	541.8	33.9	507.90	0.232836	2181.365	2,496	10,720
1965	4	2190.8	545.3	34.4	510.90	0.233156	2191.234	2,502	10,731
1965	5	2204.9	549.5	34.2	515.30	0.233742	2204.565	2,534	10,841
1965	6	2211.7	552.8	34.4	518.40	0.234351	2212.071	2,542	10,847
1965	7	2225.9	556.9	34.6	522.30	0.234628	2226.08	2,568	10,945
1965	8	2237.7	559.5	34.2	525.30	0.234732	2237.872	2,579	10,987
1965	9	2255.9	574.5	44.8	529.70	0.234804	2255.922	2,650	11,286
1965	10	2280	571.8	36.2	535.60	0.234832	2280.777	2,632	11,208
1965	11	2297	577.2	36.8	540.40	0.235263	2297.005	2,654	11,281
1965	12	2308.8	582.3	37.1	545.20	0.236126	2308.938	2,672	11,316
1966	1	2312.8	584.3	37.5	546.80	0.236428	2312.755	2,674	11,310

1966	2	2322.6	589.2	37.8	551.40	0.237432	2322.353	2,692	11,338
1966	3	2333.2	593.4	38	555.40	0.237986	2333.748	2,704	11,362
1966	4	2333.9	595.3	37.9	557.40	0.238798	2334.19	2,702	11,315
1966	5	2341.8	598	38	560.00	0.239071	2342.401	2,707	11,323
1966	6	2356.6	602.7	37.8	564.90	0.239704	2356.653	2,724	11,364
1966	7	2368.3	606.7	37.8	568.90	0.240218	2368.27	2,738	11,398
1966	8	2375.5	612.3	39.4	572.90	0.241177	2375.429	2,761	11,448
1966	9	2381.4	617.8	41.7	576.10	0.241892	2381.641	2,782	11,501
1966	10	2392.9	622.3	41.9	580.40	0.242542	2392.983	2,797	11,532
1966	11	2401.7	627	43.5	583.50	0.24289	2402.317	2,810	11,569
1966	12	2397.8	627.9	44.2	583.70	0.243395	2398.155	2,810	11,545
1967	1	2419	633.6	44.8	588.80	0.243392	2419.146	2,836	11,652
1967	2	2417.5	634.7	45.6	589.10	0.243695	2417.363	2,841	11,658
1967	3	2426.6	638.9	47.2	591.70	0.24378	2427.19	2,861	11,736
1967	4	2427.1	639.4	46.6	592.80	0.244262	2426.898	2,863	11,721
1967	5	2430.8	641.8	46.9	594.90	0.244674	2431.403	2,871	11,734
1967	6	2440.3	646.4	47.3	599.10	0.245538	2439.948	2,889	11,766
1967	7	2452.1	652.1	48	604.10	0.246336	2452.339	2,908	11,805
1967	8	2462.1	656.9	48.6	608.30	0.247063	2462.127	2,923	11,831
1967	9	2464.4	659.1	48.3	610.80	0.24782	2464.694	2,927	11,811
1967	10	2461	660.7	49.1	611.60	0.248495	2461.215	2,931	11,795
1967	11	2475.3	666.8	49.6	617.20	0.249388	2474.857	2,955	11,849
1967	12	2499.7	674.1	49.8	624.30	0.249707	2500.129	2,984	11,950
1968	1	2502.4	678.8	50.7	628.10	0.250941	2502.982	3,001	11,959
1968	2	2522.5	686.7	51	635.70	0.251952	2523.098	3,033	12,038
1968	3	2535.2	694.9	54	640.90	0.252758	2535.626	3,070	12,146
1968	4	2544.9	700.6	55.3	645.30	0.253486	2545.698	3,090	12,190
1968	5	2560.1	706.7	55.3	651.40	0.254437	2560.163	3,111	12,227
1968	6	2572	712.1	55.6	656.50	0.255196	2572.532	3,131	12,269

1968	7	2588.6	718.9	56.1	662.80	0.255987	2589.195	3,132	12,235
1968	8	2597.5	724.8	57.2	667.60	0.256968	2597.992	3,144	12,235
1968	9	2609.3	730.3	57.3	673.00	0.25788	2609.744	3,150	12,215
1968	10	2613.3	734.9	57.8	677.10	0.259042	2613.866	3,173	12,249
1968	11	2624.1	740.4	58.2	682.20	0.259896	2624.899	3,191	12,278
1968	12	2633.4	744.6	58.6	686.00	0.260463	2633.769	3,205	12,305
1969	1	2634.2	748.1	59.3	688.80	0.261468	2634.354	3,209	12,273
1969	2	2643.9	753.3	60.1	693.20	0.262153	2644.254	3,214	12,260
1969	3	2656.2	760	60.3	699.70	0.263347	2656.954	3,231	12,269
1969	4	2665.3	765.8	60.7	705.10	0.264528	2665.5	3,241	12,252
1969	5	2674.8	771.7	61	710.70	0.265676	2675.068	3,288	12,376
1969	6	2683.9	777.7	61.1	716.60	0.266972	2684.177	3,323	12,447
1969	7	2698	785.3	61.7	723.60	0.268174	2698.25	3,357	12,518
1969	8	2715.7	792.4	62.1	730.30	0.268913	2715.749	3,384	12,584
1969	9	2720.7	797.3	62.4	734.90	0.27012	2720.643	3,400	12,587
1969	10	2726.6	802.1	63	739.10	0.27107	2726.607	3,419	12,613
1969	11	2726.8	805.7	63.4	742.30	0.272201	2727.028	3,433	12,612
1969	12	2729.9	810.7	64.1	746.60	0.273462	2730.176	3,450	12,616
1970	1	2725.6	812.7	64.7	748.00	0.27444	2725.551	3,467	12,633
1970	2	2727.1	817.2	65.7	751.50	0.275516	2727.611	3,485	12,649
1970	3	2733.9	821.5	66.2	755.30	0.276221	2734.402	3,500	12,671
1970	4	2739.1	840.2	79.7	760.50	0.277666	2738.904	3,583	12,904
1970	5	2741	836.9	73.4	763.50	0.278515	2741.329	3,570	12,818
1970	6	2735.5	837.7	73.8	763.90	0.27921	2735.933	3,563	12,761
1970	7	2749.5	845.5	74.9	770.60	0.280278	2749.409	3,624	12,930
1970	8	2756.1	850.4	75.8	774.60	0.281009	2756.496	3,643	12,964
1970	9	2755.3	855.7	77.8	777.90	0.282366	2754.939	3,662	12,969
1970	10	2732.4	855.1	79.8	775.30	0.28374	2732.434	3,654	12,878
1970	11	2729	857.1	79.5	777.60	0.284868	2729.682	3,656	12,834

1970	12	2733.7	863.4	80.9	782.50	0.286192	2734.182	3,683	12,869
1971	1	2762.4	873.2	80.9	792.30	0.286829	2762.269	3,748	13,067
1971	2	2762.2	876.6	82.1	794.50	0.287563	2762.871	3,755	13,058
1971	3	2771.8	882.9	83	799.90	0.288572	2771.929	3,780	13,099
1971	4	2779.5	888.8	83.6	805.20	0.289668	2779.731	3,799	13,115
1971	5	2789.8	895.6	84.1	811.50	0.290875	2789.863	3,825	13,150
1971	6	2788.2	916.2	101.5	814.70	0.292201	2788.149	3,919	13,412
1971	7	2789.9	906.7	88.9	817.80	0.293079	2790.378	3,866	13,191
1971	8	2805.4	913.9	89.1	824.80	0.293931	2806.099	3,894	13,248
1971	9	2808.1	917.8	91.1	826.70	0.294362	2808.451	3,905	13,266
1971	10	2817.5	921.3	90.4	830.90	0.294844	2818.102	3,917	13,285
1971	11	2832.2	928.8	91.9	836.90	0.295412	2832.994	3,934	13,317
1971	12	2855.4	939.2	92	847.20	0.29662	2856.183	3,975	13,401
1972	1	2873.2	948.1	92.1	856.00	0.297861	2873.822	3,969	13,325
1972	2	2887.7	959.2	95.4	863.80	0.299051	2888.466	4,004	13,389
1972	3	2903.1	965.6	95.9	869.70	0.299515	2903.69	4,018	13,415
1972	4	2924.4	972	94.4	877.60	0.30003	2925.043	4,036	13,452
1972	5	2936.4	978.1	95	883.10	0.300665	2937.159	4,071	13,540
1972	6	2910.4	971.9	95.2	876.70	0.301156	2911.113	4,037	13,405
1972	7	2957.5	989.8	95.8	894.00	0.302194	2958.363	4,118	13,627
1972	8	2988.4	1,002.40	96.3	906.10	0.303099	2989.456	4,167	13,748
1972	9	3001.9	1,010.50	96.3	914.20	0.304483	3002.462	4,197	13,784
1972	10	3044.5	1,032.60	104.3	928.30	0.304879	3044.815	4,293	14,081
1972	11	3068.5	1,046.50	108.2	938.30	0.305768	3068.664	4,352	14,233
1972	12	3088.9	1,054.40	106.6	947.80	0.306794	3089.374	4,385	14,293
1973	1	3083.2	1,056.70	107.7	949.00	0.307757	3083.601	4,388	14,258
1973	2	3100.6	1,067.60	108.3	959.30	0.309345	3101.068	4,449	14,382
1973	3	3103.1	1,076.90	109.9	967.00	0.311595	3103.39	4,496	14,429
1973	4	3106	1,085.00	109.7	975.30	0.313988	3106.168	4,523	14,405

1973	5	3127.3	1,098.00	111.4	986.60	0.315451	3127.585	4,563	14,465
1973	6	3139.2	1,107.30	111.2	996.10	0.317282	3139.48	4,599	14,495
1973	7	3153.2	1,114.90	110.9	1,004.00	0.318438	3152.886	4,625	14,524
1973	8	3142	1,125.00	112.9	1,012.10	0.322092	3142.265	4,661	14,471
1973	9	3163.8	1,136.70	113.6	1,023.10	0.323362	3163.951	4,702	14,541
1973	10	3194.2	1,153.50	114.7	1,038.80	0.325196	3194.381	4,769	14,665
1973	11	3204.9	1,166.60	115.9	1,050.70	0.327887	3204.46	4,816	14,688
1973	12	3198.2	1,173.30	116.2	1,057.10	0.330553	3197.973	4,835	14,627
1974	1	3164.7	1,175.90	120.1	1,055.80	0.333677	3164.135	4,850	14,535
1974	2	3143.3	1,182.30	121.3	1,061.00	0.337566	3143.09	4,865	14,412
1974	3	3120.9	1,187.80	122.3	1,065.50	0.341518	3119.894	4,882	14,295
1974	4	3102.4	1,194.30	127.8	1,066.50	0.343781	3102.269	4,903	14,262
1974	5	3110.8	1,209.00	129.4	1,079.60	0.347073	3110.583	4,951	14,265
1974	6	3114.7	1,220.10	130.1	1,090.00	0.349968	3114.567	4,986	14,247
1974	7	3125.5	1,236.50	135.1	1,101.40	0.352432	3125.141	5,050	14,329
1974	8	3109.8	1,243.30	135.9	1,107.40	0.356105	3109.759	5,072	14,243
1974	9	3103.6	1,253.40	137.3	1,116.10	0.359668	3103.143	5,108	14,202
1974	10	3108.1	1,265.60	139.9	1,125.70	0.36225	3107.526	5,153	14,225
1974	11	3080.1	1,266.00	142.2	1,123.80	0.364847	3080.198	5,152	14,121
1974	12	3063.1	1,273.00	146.7	1,126.30	0.367715	3062.971	5,180	14,087
1975	1	3045.8	1,276.80	149.7	1,127.10	0.370011	3046.122	5,192	14,032
1975	2	3027.1	1,281.20	155.1	1,126.10	0.371949	3027.569	5,211	14,010
1975	3	3024.9	1,285.20	156.6	1,128.60	0.373018	3025.59	5,223	14,002
1975	4	3022.3	1,291.80	160	1,131.80	0.374351	3023.362	5,339	14,262
1975	5	3038.4	1,304.60	162.6	1,142.00	0.37577	3039.093	5,673	15,097
1975	6	3044.6	1,336.10	184.7	1,151.40	0.378083	3045.362	5,503	14,555
1975	7	3047.6	1,333.80	171.4	1,162.40	0.381308	3048.454	5,463	14,327
1975	8	3075.7	1,350.20	172.3	1,177.90	0.382828	3076.837	5,520	14,419
1975	9	3088	1,361.30	172.9	1,188.40	0.384727	3088.943	5,562	14,457

1975	10	3103.3	1,376.40	175.2	1,201.20	0.386937	3104.383	5,616	14,514
1975	11	3114.3	1,386.30	173.6	1,212.70	0.389222	3115.703	5,648	14,511
1975	12	3117.4	1,396.90	176.2	1,220.70	0.391448	3118.421	5,685	14,523
1976	1	3143.8	1,414.20	179.1	1,235.10	0.392765	3144.632	5,754	14,650
1976	2	3168.1	1,426.00	179.5	1,246.50	0.393341	3169.002	5,801	14,748
1976	3	3185.2	1,433.50	178.6	1,254.90	0.393907	3185.78	5,831	14,803
1976	4	3205.5	1,443.80	177.9	1,265.90	0.39482	3206.269	5,854	14,827
1976	5	3218.3	1,453.80	176.5	1,277.30	0.39679	3219.083	5,884	14,829
1976	6	3218.8	1,462.00	178.7	1,283.30	0.398583	3219.652	5,909	14,825
1976	7	3234.2	1,480.70	184.5	1,296.20	0.40067	3235.079	5,978	14,920
1976	8	3246.7	1,493.60	184.9	1,308.70	0.403026	3247.185	6,020	14,937
1976	9	3252.9	1,504.00	185.3	1,318.70	0.405344	3253.287	6,053	14,933
1976	10	3255	1,511.80	184.8	1,327.00	0.407629	3255.413	6,070	14,891
1976	11	3284.6	1,533.50	188.2	1,345.30	0.409502	3285.208	6,154	15,028
1976	12	3295.7	1,547.30	189.7	1,357.60	0.411886	3296.06	6,210	15,077
1977	1	3294.9	1,553.00	188.8	1,364.20	0.413967	3295.434	6,248	15,093
1977	2	3307.1	1,570.60	190.6	1,380.00	0.417219	3307.619	6,237	14,949
1977	3	3322.2	1,585.40	192.3	1,393.10	0.419302	3322.429	6,352	15,149
1977	4	3328.6	1,597.80	193.3	1,404.50	0.421861	3329.299	6,376	15,114
1977	5	3347	1,611.10	191	1,420.10	0.42425	3347.315	6,410	15,109
1977	6	3355.8	1,622.20	190.1	1,432.10	0.426676	3356.408	6,465	15,152
1977	7	3372.1	1,641.60	194.7	1,446.90	0.428965	3373.004	6,543	15,253
1977	8	3382.2	1,655.60	198.1	1,457.50	0.430831	3383.001	6,593	15,303
1977	9	3408.5	1,671.70	197.5	1,474.20	0.43242	3409.185	6,645	15,367
1977	10	3441.6	1,691.60	196	1,495.60	0.434476	3442.311	6,707	15,437
1977	11	3462.9	1,714.90	201.1	1,513.80	0.437054	3463.647	6,794	15,545
1977	12	3479.6	1,730.00	201.5	1,528.50	0.439184	3480.318	6,846	15,588
1978	1	3470.4	1,736.40	202.4	1,534.00	0.441932	3471.119	6,861	15,525
1978	2	3491	1,753.40	202.9	1,550.50	0.444003	3492.091	6,934	15,617

1978	3	3518.7	1,777.20	204.4	1,572.80	0.446891	3519.428	7,043	15,760
1978	4	3551	1,803.20	203.3	1,599.90	0.450401	3552.164	7,124	15,817
1978	5	3555.3	1,820.30	206.1	1,614.20	0.453878	3556.46	7,174	15,806
1978	6	3576.3	1,839.40	204.6	1,634.80	0.457004	3577.215	7,217	15,792
1978	7	3588.7	1,861.90	212.2	1,649.70	0.459528	3589.991	7,295	15,875
1978	8	3606.5	1,880.30	214.1	1,666.20	0.461896	3607.307	7,358	15,930
1978	9	3621.6	1,896.10	213.2	1,682.90	0.464559	3622.575	7,406	15,942
1978	10	3640.2	1,918.90	214.4	1,704.50	0.468089	3641.401	7,481	15,982
1978	11	3652.5	1,935.80	216.7	1,719.10	0.470526	3653.572	7,535	16,014
1978	12	3675.5	1,956.40	217.5	1,738.90	0.473003	3676.296	7,604	16,076
1979	1	3680.1	1,977.10	221.4	1,755.70	0.476953	3681.078	7,688	16,119
1979	2	3694.9	1,994.90	220.3	1,774.60	0.480208	3695.481	7,752	16,143
1979	3	3711.6	2,018.60	222.7	1,795.90	0.483732	3712.596	7,835	16,197
1979	4	3681.8	2,022.60	226.3	1,796.30	0.487778	3682.621	7,842	16,077
1979	5	3686.3	2,041.50	226.9	1,814.60	0.492183	3686.839	7,902	16,055
1979	6	3697	2,059.40	224.8	1,834.60	0.496161	3697.592	7,948	16,019
1979	7	3699.2	2,090.00	240.1	1,849.90	0.500031	3699.57	8,056	16,111
1979	8	3705.8	2,109.70	242.1	1,867.60	0.503909	3706.227	8,122	16,118
1979	9	3703.9	2,125.90	242.7	1,883.20	0.508371	3704.38	8,168	16,067
1979	10	3724	2,154.50	245.2	1,909.30	0.512644	3724.416	8,271	16,134
1979	11	3739.1	2,178.50	247.8	1,930.70	0.516287	3739.59	8,353	16,179
1979	12	3752.4	2,205.30	250.8	1,954.50	0.520905	3752.122	8,447	16,216
1980	1	3751.6	2,234.80	258.6	1,976.20	0.526757	3751.633	8,603	16,332
1980	2	3737.8	2,248.80	259	1,989.80	0.532336	3737.868	8,643	16,236
1980	3	3719.6	2,260.70	257.2	2,003.50	0.538638	3719.564	8,671	16,098
1980	4	3688.2	2,258.40	259.9	1,998.50	0.541855	3688.259	8,648	15,960
1980	5	3664.5	2,265.40	263.4	2,002.00	0.546309	3664.592	8,659	15,850
1980	6	3665.9	2,282.50	267.3	2,015.20	0.549729	3665.809	8,711	15,846
1980	7	3648.8	2,314.90	293.5	2,021.40	0.553953	3649.045	8,835	15,949

1980	8	3657.1	2,336.20	293.6	2,042.60	0.558548	3656.98	8,896	15,927
1980	9	3668.1	2,366.10	299.5	2,066.60	0.563361	3668.341	8,998	15,972
1980	10	3720.9	2,409.80	298.5	2,111.30	0.567433	3720.788	9,151	16,127
1980	11	3749.3	2,439.60	296.6	2,143.00	0.571561	3749.381	9,249	16,182
1980	12	3772.2	2,470.00	301.5	2,168.50	0.574896	3771.99	9,357	16,276
1981	1	3774.3	2,491.70	302	2,189.70	0.580175	3774.208	9,429	16,252
1981	2	3761	2,508.70	304.4	2,204.30	0.586105	3760.933	9,482	16,178
1981	3	3766.4	2,531.40	308.1	2,223.30	0.590325	3766.231	9,555	16,186
1981	4	3751.1	2,530.00	306.6	2,223.40	0.592733	3751.098	9,527	16,073
1981	5	3759.2	2,547.10	308.4	2,238.70	0.595533	3759.154	9,572	16,073
1981	6	3781.5	2,571.40	309.5	2,261.90	0.598178	3781.314	9,654	16,139
1981	7	3825	2,629.00	326.2	2,302.80	0.60205	3824.934	9,870	16,394
1981	8	3844.2	2,656.70	326.8	2,329.90	0.606075	3844.241	9,956	16,427
1981	9	3840	2,671.30	327.1	2,344.20	0.610477	3839.949	9,999	16,379
1981	10	3830.3	2,675.10	326.6	2,348.50	0.613147	3830.239	10,055	16,399
1981	11	3826.9	2,689.30	330.2	2,359.10	0.616456	3826.875	10,092	16,371
1981	12	3817.3	2,690.90	331.1	2,359.80	0.618177	3817.351	10,080	16,306
1982	1	3801.4	2,695.40	331.9	2,363.50	0.621721	3801.543	10,121	16,279
1982	2	3810.3	2,712.80	335.7	2,377.10	0.623803	3810.658	10,163	16,292
1982	3	3811.9	2,720.00	336.8	2,383.20	0.62513	3812.325	10,189	16,299
1982	4	3830.9	2,739.50	342.2	2,397.30	0.6257	3831.391	10,284	16,436
1982	5	3835.5	2,758.00	343.5	2,414.50	0.629467	3835.786	10,305	16,371
1982	6	3812.8	2,764.60	346.9	2,417.70	0.634013	3813.331	10,297	16,241
1982	7	3797	2,780.20	358.3	2,421.90	0.637791	3797.326	10,440	16,369
1982	8	3795.8	2,786.90	359.9	2,427.00	0.639334	3796.136	10,448	16,342
1982	9	3786.1	2,792.10	364.7	2,427.40	0.641045	3786.633	10,458	16,314
1982	10	3781	2,807.60	369.6	2,438.00	0.644672	3781.767	10,503	16,292
1982	11	3781.9	2,825.40	379.8	2,445.60	0.646569	3782.426	10,563	16,337
1982	12	3794.6	2,838.20	380.7	2,457.50	0.647479	3795.488	10,596	16,365

1983	1	3792.9	2,843.70	376.7	2,467.00	0.650272	3793.8	10,656	16,387
1983	2	3792.5	2,849.20	379.3	2,469.90	0.65112	3793.309	10,666	16,381
1983	3	3806.6	2,867.90	383.7	2,484.20	0.652417	3807.687	10,729	16,445
1983	4	3809.5	2,884.70	383.4	2,501.30	0.656415	3810.545	10,800	16,453
1983	5	3833.7	2,914.50	387.6	2,526.90	0.65897	3834.622	10,873	16,500
1983	6	3845.3	2,928.50	385.6	2,542.90	0.661111	3846.401	10,909	16,501
1983	7	3879.1	2,955.00	380.7	2,574.30	0.663481	3879.99	11,108	16,742
1983	8	3872.3	2,958.40	380.5	2,577.90	0.665528	3873.467	11,103	16,683
1983	9	3912.6	2,992.40	379.1	2,613.30	0.667757	3913.549	11,227	16,813
1983	10	3953.6	3,026.10	377.8	2,648.30	0.669679	3954.58	11,337	16,929
1983	11	3974.8	3,055.40	385.1	2,670.30	0.671635	3975.821	11,446	17,042
1983	12	4013.9	3,087.30	387.1	2,700.20	0.672581	4014.682	11,561	17,189
1984	1	4040.9	3,116.90	387.2	2,729.70	0.675418	4041.498	11,680	17,293
1984	2	4079.7	3,155.20	386.9	2,768.30	0.678512	4079.958	11,819	17,419
1984	3	4109.1	3,184.00	388.8	2,795.20	0.680185	4109.471	11,925	17,532
1984	4	4143.5	3,220.40	391	2,829.40	0.682783	4143.921	12,060	17,663
1984	5	4157.2	3,233.40	390.4	2,843.00	0.683782	4157.758	12,092	17,684
1984	6	4195.3	3,266.00	391.4	2,874.60	0.68513	4195.7	12,196	17,801
1984	7	4224.2	3,294.40	391.6	2,902.80	0.687101	4224.704	12,284	17,878
1984	8	4256.2	3,328.10	394.6	2,933.50	0.689132	4256.803	12,403	17,998
1984	9	4295.7	3,360.30	393.6	2,966.70	0.690575	4295.987	12,507	18,111
1984	10	4262.9	3,350.10	397.2	2,952.90	0.692642	4263.243	12,444	17,966
1984	11	4292.2	3,377.30	399.2	2,978.10	0.693824	4292.296	12,527	18,055
1984	12	4318	3,411.70	409.4	3,002.30	0.695215	4318.523	12,639	18,180
1985	1	4320.4	3,426.60	411.8	3,014.80	0.697752	4320.731	12,697	18,197
1985	2	4322.9	3,444.90	414.5	3,030.40	0.700927	4323.419	12,630	18,019
1985	3	4337.5	3,470.20	416.9	3,053.30	0.703865	4337.905	12,602	17,904
1985	4	4335	3,475.30	417.3	3,058.00	0.705346	4335.459	12,850	18,218
1985	5	4338.1	3,486.50	417.8	3,068.70	0.707311	4338.547	13,168	18,617

1985	6	4351.4	3,506.20	418.5	3,087.70	0.709527	4351.774	12,907	18,191
1985	7	4348	3,515.90	425.8	3,090.10	0.710622	4348.446	12,939	18,208
1985	8	4361	3,527.50	421.7	3,105.80	0.71212	4361.346	12,962	18,202
1985	9	4364.8	3,540.90	424.3	3,116.60	0.713925	4365.447	12,992	18,198
1985	10	4397.7	3,576.80	425.9	3,150.90	0.716399	4398.246	13,123	18,318
1985	11	4391	3,585.80	427.5	3,158.30	0.71914	4391.774	13,143	18,276
1985	12	4427.5	3,623.60	429.2	3,194.40	0.721428	4427.884	13,275	18,401
1986	1	4410.8	3,630.10	437.9	3,192.20	0.723653	4411.232	13,321	18,408
1986	2	4435.6	3,647.70	439.1	3,208.60	0.723351	4435.742	13,382	18,500
1986	3	4478.2	3,674.80	442.5	3,232.30	0.721749	4478.424	13,483	18,681
1986	4	4481.2	3,674.30	443.5	3,230.80	0.720882	4481.734	13,474	18,691
1986	5	4482.4	3,686.60	446.4	3,240.20	0.722787	4482.924	13,506	18,686
1986	6	4483.5	3,703.70	448.7	3,255.00	0.725918	4483.978	13,542	18,655
1986	7	4492.8	3,721.30	455.9	3,265.40	0.726738	4493.227	13,598	18,711
1986	8	4508.1	3,734.60	451.8	3,282.80	0.728099	4508.729	13,622	18,709
1986	9	4512.8	3,752.00	453.8	3,298.20	0.730767	4513.339	13,669	18,705
1986	10	4509.1	3,756.60	455.4	3,301.20	0.732079	4509.351	13,654	18,651
1986	11	4515.7	3,770.60	455.7	3,314.90	0.734031	4516.021	13,675	18,630
1986	12	4538.3	3,797.00	458.1	3,338.90	0.73563	4538.832	13,732	18,667
1987	1	4540.2	3,823.80	460.6	3,363.20	0.740658	4540.828	13,894	18,759
1987	2	4557.5	3,854.00	463.4	3,390.60	0.7439	4557.872	14,024	18,852
1987	3	4575.4	3,878.70	464.2	3,414.50	0.746173	4576.017	14,087	18,879
1987	4	4567.8	3,886.70	465.3	3,421.40	0.748911	4568.503	13,577	18,129
1987	5	4593.6	3,922.00	472	3,450.00	0.750981	4593.991	14,162	18,858
1987	6	4600.5	3,937.20	467.9	3,469.30	0.754049	4600.896	14,201	18,833
1987	7	4621.6	3,961.60	469.7	3,491.90	0.755467	4622.172	14,267	18,885
1987	8	4651.3	3,998.90	469.8	3,529.10	0.758668	4651.705	14,376	18,949
1987	9	4657.1	4,016.60	470.4	3,546.20	0.761354	4657.754	14,417	18,936
1987	10	4689.9	4,057.60	472.7	3,584.90	0.764283	4690.542	14,555	19,044

1987	11	4711.1	4,082.40	472.4	3,610.00	0.766164	4711.787	14,623	19,086
1987	12	4762.9	4,130.40	474.4	3,656.00	0.767502	4763.503	14,756	19,226
1988	1	4735.4	4,132.50	487.8	3,644.70	0.76955	4736.143	14,820	19,258
1988	2	4759.1	4,155.30	488.4	3,666.90	0.770372	4759.911	14,909	19,353
1988	3	4767.5	4,182.60	496.8	3,685.80	0.773001	4768.169	15,014	19,423
1988	4	4778.3	4,206.50	492.9	3,713.60	0.777097	4778.814	15,085	19,412
1988	5	4784.1	4,223.10	493.6	3,729.50	0.779441	4784.838	15,150	19,437
1988	6	4800.1	4,253.60	495	3,758.60	0.782925	4800.712	15,260	19,491
1988	7	4820.1	4,288.60	496.7	3,791.90	0.78662	4820.496	15,380	19,552
1988	8	4825.9	4,305.40	499	3,806.40	0.788648	4826.487	15,437	19,574
1988	9	4835.2	4,332.20	500.3	3,831.90	0.792373	4835.981	15,521	19,588
1988	10	4863.7	4,368.60	502.2	3,866.40	0.794864	4864.229	15,631	19,665
1988	11	4870.1	4,385.20	504.5	3,880.70	0.796769	4870.543	15,686	19,687
1988	12	4910	4,431.40	506.2	3,925.20	0.799344	4910.526	15,843	19,820
1989	1	4944.6	4,493.20	520.6	3,972.60	0.803353	4945.024	15,957	19,863
1989	2	4949.4	4,511.80	523.2	3,988.60	0.805755	4950.138	16,016	19,877
1989	3	4963.1	4,547.70	532.9	4,014.80	0.808894	4963.323	16,135	19,947
1989	4	4955.6	4,566.30	531.4	4,034.90	0.81415	4955.964	16,156	19,844
1989	5	4934.4	4,564.90	532.7	4,032.20	0.81711	4934.711	16,142	19,755
1989	6	4947.6	4,589.20	537.4	4,051.80	0.818907	4947.813	16,216	19,802
1989	7	4954.1	4,607.10	540.4	4,066.70	0.82079	4954.617	16,250	19,798
1989	8	4959.1	4,616.50	544.7	4,071.80	0.821018	4959.455	16,266	19,812
1989	9	4952.8	4,628.60	549.6	4,079.00	0.823562	4952.875	16,281	19,769
1989	10	4962.2	4,659.20	553.5	4,105.70	0.827358	4962.424	16,361	19,775
1989	11	4986.8	4,695.70	559	4,136.70	0.829501	4986.971	16,488	19,877
1989	12	4995.9	4,717.10	559.3	4,157.80	0.832202	4996.145	16,545	19,881
1990	1	5004.8	4,766.40	576.5	4,189.90	0.83719	5004.721	16,789	20,054
1990	2	5029.6	4,807.40	578.9	4,228.50	0.840706	5029.703	16,915	20,120
1990	3	5031.3	4,828.70	580.4	4,248.30	0.844386	5031.231	16,973	20,101

1990	4	5055.9	4,865.10	583.3	4,281.80	0.846863	5056.072	17,088	20,178
1990	5	5045.7	4,869.60	584.4	4,285.20	0.849284	5045.659	17,091	20,124
1990	6	5054.1	4,903.10	590.5	4,312.60	0.853298	5054.04	17,182	20,136
1990	7	5075.2	4,935.00	592.4	4,342.60	0.855671	5075.081	17,276	20,190
1990	8	5050	4,943.90	594.5	4,349.40	0.861291	5049.861	17,293	20,078
1990	9	5044.6	4,975.40	603.6	4,371.80	0.866666	5044.423	17,380	20,054
1990	10	4997.6	4,967.80	610.7	4,357.10	0.871852	4997.525	17,342	19,891
1990	11	4995.3	4,977.30	614.3	4,363.00	0.873402	4995.406	17,358	19,874
1990	12	5001.2	4,999.30	623.3	4,376.00	0.874975	5001.286	17,412	19,900
1991	1	4946.3	4,987.90	640.4	4,347.50	0.878922	4946.398	17,422	19,822
1991	2	4945.2	4,999.40	646.9	4,352.50	0.880117	4945.365	17,458	19,836
1991	3	4950.4	5,012.30	652.8	4,359.50	0.880608	4950.555	17,488	19,859
1991	4	4960.8	5,038.60	659.9	4,378.70	0.88264	4960.914	17,561	19,896
1991	5	4958.2	5,059.00	664.2	4,394.80	0.886312	4958.524	17,619	19,879
1991	6	4986.7	5,094.60	667.3	4,427.30	0.887781	4986.927	17,721	19,961
1991	7	4971.1	5,089.80	670	4,419.80	0.889079	4971.213	17,690	19,897
1991	8	4971.5	5,105.30	674.6	4,430.70	0.89123	4971.444	17,723	19,886
1991	9	4981.3	5,135.30	679.2	4,456.10	0.894515	4981.585	17,791	19,889
1991	10	4958.9	5,135.40	690.1	4,445.30	0.896346	4959.355	17,762	19,816
1991	11	4969.6	5,156.50	688.5	4,468.00	0.899001	4969.963	17,811	19,812
1991	12	4993.9	5,210.20	705.2	4,505.00	0.902057	4994.14	17,978	19,930
1992	1	4991.6	5,241.10	726.1	4,515.00	0.904492	4991.755	18,164	20,082
1992	2	5018.8	5,284.50	730.4	4,554.10	0.90735	5019.124	18,284	20,151
1992	3	5019.4	5,304.80	737.7	4,567.10	0.909854	5019.599	18,329	20,145
1992	4	5028.1	5,330.00	744.5	4,585.50	0.911894	5028.542	18,392	20,169
1992	5	5044.3	5,355.30	748.1	4,607.20	0.91331	5044.507	18,458	20,210
1992	6	5048.2	5,371.30	751	4,620.30	0.915161	5048.619	18,489	20,203
1992	7	5039	5,383.50	755	4,628.50	0.918441	5039.516	18,502	20,145
1992	8	5035.6	5,373.40	759.6	4,613.80	0.916169	5035.97	18,415	20,100

1992	9	5049.6	5,415.20	764.2	4,651.00	0.920999	5049.951	18,548	20,139
1992	10	5079.8	5,464.00	769.5	4,694.50	0.924077	5080.205	18,695	20,231
1992	11	5100.2	5,484.30	763	4,721.30	0.925617	5100.708	18,728	20,233
1992	12	5292.3	5,677.10	771.6	4,905.50	0.92684	5292.716	19,307	20,831
1993	1	5036.8	5,461.70	782.5	4,679.20	0.928945	5037.111	18,643	20,069
1993	2	5036.4	5,470.90	783.6	4,687.30	0.930632	5036.686	18,648	20,038
1993	3	5013.3	5,464.80	790.6	4,674.20	0.932298	5013.635	18,604	19,955
1993	4	5115.6	5,575.00	793.2	4,781.80	0.934683	5115.96	18,932	20,255
1993	5	5135.8	5,607.50	793.5	4,814.00	0.937281	5136.132	19,009	20,281
1993	6	5125.8	5,603.20	798.8	4,804.40	0.937222	5126.213	18,975	20,246
1993	7	5124.5	5,609.20	800.5	4,808.70	0.938335	5124.715	18,960	20,206
1993	8	5145.3	5,640.10	804.6	4,835.50	0.939719	5145.689	19,034	20,255
1993	9	5140.5	5,641.60	805.8	4,835.80	0.940635	5140.994	19,014	20,214
1993	10	5149.6	5,669.00	807	4,862.00	0.944093	5149.918	19,082	20,212
1993	11	5164.6	5,693.20	808.2	4,885.00	0.945808	5164.894	19,146	20,243
1993	12	5355.9	5,883.40	815.4	5,068.00	0.946113	5356.653	19,717	20,840
1994	1	5110.9	5,656.40	822	4,834.40	0.945798	5111.453	18,950	20,036
1994	2	5168.8	5,725.40	824.6	4,900.80	0.948067	5169.253	19,205	20,257
1994	3	5191.8	5,759.40	825.7	4,933.70	0.950229	5192.117	19,302	20,313
1994	4	5260	5,832.10	828.6	5,003.50	0.951157	5260.435	19,318	20,310
1994	5	5292.6	5,870.60	828.2	5,042.40	0.952686	5292.823	19,612	20,586
1994	6	5286	5,879.50	829.4	5,050.10	0.955315	5286.317	19,626	20,544
1994	7	5288.3	5,904.80	832.6	5,072.20	0.959078	5288.619	19,687	20,527
1994	8	5298.4	5,932.20	836.5	5,095.70	0.961655	5298.889	19,762	20,550
1994	9	5328	5,968.70	837.3	5,131.40	0.963002	5328.543	19,860	20,623
1994	10	5373.8	6,026.80	844.7	5,182.10	0.964274	5374.097	20,027	20,769
1994	11	5373.4	6,034.90	845.4	5,189.50	0.965682	5373.923	20,035	20,747
1994	12	5394.6	6,065.50	851.3	5,214.20	0.966505	5394.903	20,112	20,809
1995	1	5393.6	6,095.00	865.9	5,229.10	0.96945	5393.886	20,182	20,818

1995	2	5391.8	6,109.60	870.3	5,239.30	0.971675	5392.032	20,205	20,794
1995	3	5393.3	6,125.10	875.3	5,249.80	0.973304	5393.79	20,235	20,790
1995	4	5402	6,148.40	876.9	5,271.50	0.975776	5402.37	20,100	20,599
1995	5	5396	6,157.80	884.4	5,273.40	0.977223	5396.309	20,294	20,767
1995	6	5416.7	6,183.60	884.5	5,299.10	0.978216	5417.107	20,342	20,795
1995	7	5424	6,203.70	888.2	5,315.50	0.979942	5424.299	20,373	20,790
1995	8	5429.8	6,223.40	891.2	5,332.20	0.982002	5429.928	20,406	20,780
1995	9	5450.5	6,250.70	894	5,356.70	0.982757	5450.686	20,461	20,820
1995	10	5461.8	6,278.20	898.9	5,379.30	0.984832	5462.147	20,518	20,834
1995	11	5487.5	6,304.40	897.9	5,406.50	0.985202	5487.708	20,572	20,881
1995	12	5499.9	6,331.30	903.5	5,427.80	0.986847	5500.143	20,633	20,908
1996	1	5496.9	6,352.50	914.6	5,437.90	0.989217	5497.174	20,642	20,867
1996	2	5542.8	6,413.20	918.1	5,495.10	0.991327	5543.175	20,803	20,985
1996	3	5559.5	6,449.70	923.3	5,526.40	0.994006	5559.727	20,894	21,020
1996	4	5564.9	6,472.00	925.2	5,546.80	0.996685	5565.247	20,748	20,817
1996	5	5590.7	6,506.80	925.5	5,581.30	0.99829	5590.863	21,011	21,047
1996	6	5630	6,549.50	928.1	5,621.40	0.998439	5630.188	21,110	21,143
1996	7	5629.8	6,563.50	930.5	5,633.00	1.000521	5630.067	21,129	21,118
1996	8	5656.1	6,595.90	931.8	5,664.10	1.00137	5656.35	21,194	21,165
1996	9	5678.6	6,631.90	933.4	5,698.50	1.003491	5678.676	21,272	21,198
1996	10	5670	6,643.40	935.1	5,708.30	1.006672	5670.466	21,274	21,133
1996	11	5687.4	6,676.40	938.7	5,737.70	1.008839	5687.431	21,344	21,157
1996	12	5712.1	6,713.80	941	5,772.80	1.010563	5712.459	21,430	21,206
1997	1	5726	6,754.80	955.6	5,799.20	1.012772	5726.066	21,489	21,218
1997	2	5750.6	6,792.10	952.9	5,839.20	1.015345	5750.953	21,571	21,245
1997	3	5776.4	6,830.40	959.3	5,871.10	1.016323	5776.807	21,668	21,320
1997	4	5789.3	6,850.20	959.8	5,890.40	1.017388	5789.726	21,707	21,336
1997	5	5816.7	6,877.50	960.1	5,917.40	1.017299	5816.773	21,758	21,388
1997	6	5839.2	6,909.50	962.9	5,946.60	1.018339	5839.511	21,823	21,430

1997	7	5859.4	6,937.40	963	5,974.40	1.01962	5859.439	21,879	21,458
1997	8	5896.3	6,982.40	965.3	6,017.10	1.020427	5896.648	21,980	21,540
1997	9	5915.7	7,016.00	967.1	6,048.90	1.022487	5915.87	22,053	21,568
1997	10	5948.3	7,058.00	966.7	6,091.30	1.023996	5948.561	22,148	21,629
1997	11	5990.5	7,103.10	966.9	6,136.20	1.024266	5990.829	22,245	21,718
1997	12	6018.5	7,132.70	967	6,165.70	1.024431	6018.661	22,308	21,776
1998	1	6070.7	7,199.80	971.3	6,228.50	1.025447	6073.937	22,486	21,928
1998	2	6117.9	7,256.20	979.2	6,277.00	1.025871	6118.703	22,642	22,071
1998	3	6161.6	7,308.40	986.6	6,321.80	1.025961	6161.835	22,803	22,226
1998	4	6187.4	7,340.80	980.2	6,360.60	1.027481	6190.48	22,882	22,270
1998	5	6224.8	7,385.70	980.4	6,405.30	1.028695	6226.624	22,979	22,338
1998	6	6257.9	7,421.90	982.5	6,439.40	1.028506	6260.923	23,055	22,416
1998	7	6278.3	7,456.70	983.8	6,472.90	1.030792	6279.541	23,132	22,441
1998	8	6309.9	7,497.00	985.2	6,511.80	1.032206	6308.622	23,204	22,480
1998	9	6327.9	7,518.30	987.9	6,530.40	1.032205	6326.65	23,237	22,512
1998	10	6339.9	7,548.70	986.9	6,561.80	1.034634	6342.144	23,301	22,521
1998	11	6369	7,581.50	989.6	6,591.90	1.035242	6367.494	23,353	22,558
1998	12	6375.5	7,597.20	990.9	6,606.30	1.036112	6376.048	23,355	22,541
1999	1	6385.1	7,637.20	1,004.40	6,632.80	1.038662	6385.906	23,480	22,606
1999	2	6404.7	7,655.80	1,005.80	6,650.00	1.038193	6405.361	23,486	22,622
1999	3	6415.3	7,674.60	1,011.70	6,662.90	1.038523	6415.748	23,535	22,662
1999	4	6399.6	7,691.70	1,011.20	6,680.50	1.043748	6400.493	23,572	22,584
1999	5	6421.3	7,721.50	1,015.10	6,706.40	1.044313	6421.831	23,614	22,612
1999	6	6445.7	7,753.40	1,018.30	6,735.10	1.044799	6446.315	23,672	22,657
1999	7	6451.3	7,773.40	1,017.00	6,756.40	1.047274	6451.418	23,682	22,613
1999	8	6474.9	7,819.50	1,023.40	6,796.10	1.049485	6475.653	23,838	22,714
1999	9	6461.3	7,830.20	1,025.80	6,804.40	1.052984	6462.019	23,769	22,573
1999	10	6511.4	7,898.00	1,028.50	6,869.50	1.054868	6512.188	23,955	22,709
1999	11	6561.4	7,955.10	1,028.20	6,926.90	1.055594	6562.084	24,095	22,826

1999	12	6611.9	8,027.60	1,032.20	6,995.40	1.057914	6612.45	24,277	22,948
2000	1	6699.7	8,149.60	1,041.20	7,108.40	1.060885	6700.446	24,586	23,175
2000	2	6726.6	8,208.80	1,045.60	7,163.20	1.064806	6727.232	24,728	23,223
2000	3	6758.4	8,276.40	1,047.60	7,228.80	1.069476	6759.198	24,922	23,303
2000	4	6775.9	8,302.80	1,052.60	7,250.20	1.069878	6776.661	24,987	23,355
2000	5	6796.8	8,349.70	1,076.40	7,273.30	1.070048	6797.174	25,129	23,484
2000	6	6830	8,398.10	1,067.50	7,330.60	1.07323	6830.41	25,237	23,515
2000	7	6865.9	8,452.30	1,069.40	7,382.90	1.075238	6866.292	25,381	23,605
2000	8	6891	8,485.80	1,076.60	7,409.20	1.075151	6891.31	25,437	23,659
2000	9	6893.7	8,525.50	1,083.80	7,441.70	1.079421	6894.156	25,524	23,646
2000	10	6906.9	8,556.80	1,089.10	7,467.70	1.08113	6907.309	25,599	23,678
2000	11	6913.8	8,572.60	1,087.70	7,484.90	1.082562	6914.06	25,621	23,667
2000	12	6913.7	8,600.30	1,105.80	7,494.50	1.083988	6913.825	25,684	23,694
2001	1	6895.1	8,644.40	1,128.70	7,515.70	1.089894	6895.809	25,764	23,639
2001	2	6887.3	8,655.80	1,134.20	7,521.60	1.092061	6887.529	25,777	23,604
2001	3	6895	8,674.20	1,142.10	7,532.10	1.092386	6895.087	25,812	23,629
2001	4	6876.4	8,678.90	1,154.10	7,524.80	1.094264	6876.588	25,829	23,604
2001	5	6846.6	8,668.30	1,158.30	7,510.00	1.096907	6846.522	25,785	23,507
2001	6	6845.4	8,681.30	1,165.00	7,516.30	1.098051	6845.129	25,802	23,498
2001	7	6855.8	8,710.10	1,183.10	7,527.00	1.097879	6855.947	26,191	23,856
2001	8	6851.5	8,701.00	1,178.70	7,522.30	1.097861	6851.781	26,633	24,259
2001	9	6883.1	8,707.50	1,185.70	7,521.80	1.09278	6883.178	26,336	24,100
2001	10	6809.4	8,685.20	1,200.30	7,484.90	1.099242	6809.148	25,808	23,478
2001	11	6811.8	8,686.70	1,201.90	7,484.80	1.098766	6812.006	25,821	23,500
2001	12	6852	8,730.90	1,212.90	7,518.00	1.097152	6852.285	25,929	23,633
2002	1	6844.3	8,766.80	1,243.50	7,523.30	1.0991169	6844.859	26,636	24,234
2002	2	6857.5	8,807.20	1,255.00	7,552.20	1.1012669	6857.738	26,774	24,312
2002	3	6866	8,836.30	1,257.60	7,578.70	1.1037302	6866.443	26,867	24,342
2002	4	6846.9	8,865.50	1,275.00	7,590.50	1.1086144	6846.835	26,987	24,343

10/11

0.214657

0.214781

0.214849

0.215251

0.215385

0.216038

0.216386

0.216721

0.21731

0.217867

0.217954

0.218227

0.218192

0.218414

0.218594

0.219288

0.219639

0.219745

0.220139

0.220543

0.220628

0.220969

0.22175

0.221771

0.221835

0.221969

0.221849

0.221729
0.221935
0.222021
0.222482
0.222577
0.222944
0.222797
0.222815
0.222882
0.223294
0.223893
0.224195
0.224488
0.224638
0.224762
0.224582
0.225031
0.22609
0.22583
0.226015
0.225879
0.226438
0.226675
0.22649
0.226475
0.226792
0.227287
0.227683
0.228058

0.228035
0.228372
0.228803
0.228954
0.229507
0.229835
0.229989
0.230096
0.230106
0.230424
0.230718
0.230886
0.231271
0.231373
0.231739
0.232148
0.2324
0.232495
0.232836
0.233156
0.233742
0.234351
0.234628
0.234732
0.234804
0.234832
0.235263
0.236126
0.236428

0.237432
0.237986
0.238798
0.239071
0.239704
0.240218
0.241177
0.241892
0.242542
0.24289
0.243395
0.243392
0.243695
0.24378
0.244262
0.244674
0.245538
0.246336
0.247063
0.24782
0.248495
0.249388
0.249707
0.250941
0.251952
0.252758
0.253486
0.254437
0.255196

0.255987
0.256968
0.25788
0.259042
0.259896
0.260463
0.261468
0.262153
0.263347
0.264528
0.265676
0.266972
0.268174
0.268913
0.27012
0.27107
0.272201
0.273462
0.27444
0.275516
0.276221
0.277666
0.278515
0.27921
0.280278
0.281009
0.282366
0.28374
0.284868

0.286192
0.286829
0.287563
0.288572
0.289668
0.290875
0.292201
0.293079
0.293931
0.294362
0.294844
0.295412
0.29662
0.297861
0.299051
0.299515
0.30003
0.300665
0.301156
0.302194
0.303099
0.304483
0.304879
0.305768
0.306794
0.307757
0.309345
0.311595
0.313988

0.315451
0.317282
0.318438
0.322092
0.323362
0.325196
0.327887
0.330553
0.333677
0.337566
0.341518
0.343781
0.347073
0.349968
0.352432
0.356105
0.359668
0.36225
0.364847
0.367715
0.370011
0.371949
0.373018
0.374351
0.37577
0.378083
0.381308
0.382828
0.384727

0.386937
0.389222
0.391448
0.392765
0.393341
0.393907
0.39482
0.39679
0.398583
0.40067
0.403026
0.405344
0.407629
0.409502
0.411886
0.413967
0.417219
0.419302
0.421861
0.42425
0.426676
0.428965
0.430831
0.43242
0.434476
0.437054
0.439184
0.441932
0.444003

0.446891
0.450401
0.453878
0.457004
0.459528
0.461896
0.464559
0.468089
0.470526
0.473003
0.476953
0.480208
0.483732
0.487778
0.492183
0.496161
0.500031
0.503909
0.508371
0.512644
0.516287
0.520905
0.526757
0.532336
0.538638
0.541855
0.546309
0.549729
0.553953

0.558548
0.563361
0.567433
0.571561
0.574896
0.580175
0.586105
0.590325
0.592733
0.595533
0.598178
0.60205
0.606075
0.610477
0.613147
0.616456
0.618177
0.621721
0.623803
0.62513
0.6257
0.629467
0.634013
0.637791
0.639334
0.641045
0.644672
0.646569
0.647479

0.650272
0.65112
0.652417
0.656415
0.65897
0.661111
0.663481
0.665528
0.667757
0.669679
0.671635
0.672581
0.675418
0.678512
0.680185
0.682783
0.683782
0.68513
0.687101
0.689132
0.690575
0.692642
0.693824
0.695215
0.697752
0.700927
0.703865
0.705346
0.707311

0.709527
0.710622
0.71212
0.713925
0.716399
0.71914
0.721428
0.723653
0.723351
0.721749
0.720882
0.722787
0.725918
0.726738
0.728099
0.730767
0.732079
0.734031
0.73563
0.740658
0.7439
0.746173
0.748911
0.750981
0.754049
0.755467
0.758668
0.761354
0.764283

0.766164
0.767502
0.76955
0.770372
0.773001
0.777097
0.779441
0.782925
0.78662
0.788648
0.792373
0.794864
0.796769
0.799344
0.803353
0.805755
0.808894
0.81415
0.81711
0.818907
0.82079
0.821018
0.823562
0.827358
0.829501
0.832202
0.83719
0.840706
0.844386

0.846863
0.849284
0.853298
0.855671
0.861291
0.86666
0.871852
0.873402
0.874975
0.878922
0.880117
0.880608
0.88264
0.886312
0.887781
0.889079
0.89123
0.894515
0.896346
0.899001
0.902057
0.904492
0.90735
0.909854
0.911894
0.91331
0.915161
0.918441
0.916169

0.920999
0.924077
0.925617
0.92684
0.928945
0.930632
0.932298
0.934683
0.937281
0.937222
0.938335
0.939719
0.940635
0.944093
0.945808
0.946113
0.945798
0.948067
0.950229
0.951157
0.952686
0.955315
0.959078
0.961655
0.963002
0.964274
0.965682
0.966505
0.96945

0.971675
0.973304
0.975776
0.977223
0.978216
0.979942
0.982002
0.982757
0.984832
0.985202
0.986847
0.989217
0.991327
0.994006
0.996685
0.99829
0.998439
1.000521
1.00137
1.003491
1.006672
1.008839
1.010563
1.012772
1.015345
1.016323
1.017388
1.017299
1.018339

1.01962
1.020427
1.022487
1.023996
1.024266
1.024431
1.025447
1.025871
1.025961
1.027481
1.028695
1.028506
1.030792
1.032206
1.032205
1.034634
1.035242
1.036112
1.038662
1.038193
1.038523
1.043748
1.044313
1.044799
1.047274
1.049485
1.052984
1.054868
1.055594

1.057914
1.060885
1.064806
1.069476
1.069878
1.070048
1.07323
1.075238
1.075151
1.079421
1.08113
1.082562
1.083988
1.089894
1.092061
1.092386
1.094264
1.096907
1.098051
1.097879
1.097861
1.09278
1.099242
1.098766
1.097152
1.099117
1.101267
1.10373
1.108614

1.108296
1.109694
1.111224
 1.11368
1.115907
 1.11781
1.118582
1.119521
 1.1217
1.126378
1.130366
1.128286
1.127185
1.129776
1.132143
 1.13523

1959 1 29
 1959 2 28.9
 1959 3 28.9
 1959 4 29
 1959 5 29
 1959 6 29.1
 1959 7 29.2
 1959 8 29.2
 1959 9 29.3
 1959 10 29.4
 1959 11 29.4
 1959 12 29.4
 1960 1 29.3
 1960 2 29.4
 1960 3 29.4
 1960 4 29.5
 1960 5 29.5
 1960 6 29.6
 1960 7 29.6
 1960 8 29.6
 1960 9 29.6
 1960 10 29.8
 1960 11 29.8
 1960 12 29.8
 1961 1 29.8
 1961 2 29.8
 1961 3 29.8
 1961 4 29.8
 1961 5 29.8
 1961 6 29.8
 1961 7 30

<http://data.bls.gov/cgi-bin/surveymost?cu>

Series Id: CUUR0000SA0
 Not Seasonally Adjusted
Area: U.S. city average
Item: All items
Base Period: 1982-84=100

Year	Jan	Feb	Mar	Apr	May	Jun	Jul	Aug	Sep
1959	29	28.9	28.9	29	29	29.1	29.2	29.2	29.3
1960	29.3	29.4	29.4	29.5	29.5	29.6	29.6	29.6	29.6
1961	29.8	29.8	29.8	29.8	29.8	29.8	30	29.9	30
1962	30	30.1	30.1	30.2	30.2	30.2	30.3	30.3	30.4
1963	30.4	30.4	30.5	30.5	30.5	30.6	30.7	30.7	30.7
1964	30.9	30.9	30.9	30.9	30.9	31	31.1	31	31.1
1965	31.2	31.2	31.3	31.4	31.4	31.6	31.6	31.6	31.6
1966	31.8	32	32.1	32.3	32.3	32.4	32.5	32.7	32.7
1967	32.9	32.9	33	33.1	33.2	33.3	33.4	33.5	33.6
1968	34.1	34.2	34.3	34.4	34.5	34.7	34.9	35	35.1
1969	35.6	35.8	36.1	36.3	36.4	36.6	36.8	37	37.1
1970	37.8	38	38.2	38.5	38.6	38.8	39	39	39.2
1971	39.8	39.9	40	40.1	40.3	40.6	40.7	40.8	40.8
1972	41.1	41.3	41.4	41.5	41.6	41.7	41.9	42	42.1
1973	42.6	42.9	43.3	43.6	43.9	44.2	44.3	45.1	45.2
1974	46.6	47.2	47.8	48	48.6	49	49.4	50	50.6
1975	52.1	52.5	52.7	52.9	53.2	53.6	54.2	54.3	54.6
1976	55.6	55.8	55.9	56.1	56.5	56.8	57.1	57.4	57.6
1977	58.5	59.1	59.5	60	60.3	60.7	61	61.2	61.4
1978	62.5	62.9	63.4	63.9	64.5	65.2	65.7	66	66.5

1961	8	29.9
1961	9	30
1961	10	30
1961	11	30
1961	12	30
1962	1	30
1962	2	30.1
1962	3	30.1
1962	4	30.2
1962	5	30.2
1962	6	30.2
1962	7	30.3
1962	8	30.3
1962	9	30.4
1962	10	30.4
1962	11	30.4
1962	12	30.4
1963	1	30.4
1963	2	30.4
1963	3	30.5
1963	4	30.5
1963	5	30.5
1963	6	30.6
1963	7	30.7
1963	8	30.7
1963	9	30.7
1963	10	30.8
1963	11	30.8
1963	12	30.9
1964	1	30.9
1964	2	30.9

1979	68.3	69.1	69.8	70.6	71.5	72.3	73.1	73.8	74.6
1980	77.8	78.9	80.1	81	81.8	82.7	82.7	83.3	84
1981	87	87.9	88.5	89.1	89.8	90.6	91.6	92.3	93.2
1982	94.3	94.6	94.5	94.9	95.8	97	97.5	97.7	97.9
1983	97.8	97.9	97.9	98.6	99.2	99.5	99.9	100.2	100.7
1984	101.9	102.4	102.6	103.1	103.4	103.7	104.1	104.5	105
1985	105.5	106	106.4	106.9	107.3	107.6	107.8	108	108.3
1986	109.6	109.3	108.8	108.6	108.9	109.5	109.5	109.7	110.2
1987	111.2	111.6	112.1	112.7	113.1	113.5	113.8	114.4	115
1988	115.7	116	116.5	117.1	117.5	118	118.5	119	119.8
1989	121.1	121.6	122.3	123.1	123.8	124.1	124.4	124.6	125
1990	127.4	128	128.7	128.9	129.2	129.9	130.4	131.6	132.7
1991	134.6	134.8	135	135.2	135.6	136	136.2	136.6	137.2
1992	138.1	138.6	139.3	139.5	139.7	140.2	140.5	140.9	141.3
1993	142.6	143.1	143.6	144	144.2	144.4	144.4	144.8	145.1
1994	146.2	146.7	147.2	147.4	147.5	148	148.4	149	149.4
1995	150.3	150.9	151.4	151.9	152.2	152.5	152.5	152.9	153.2
1996	154.4	154.9	155.7	156.3	156.6	156.7	157	157.3	157.8
1997	159.1	159.6	160	160.2	160.1	160.3	160.5	160.8	161.2
1998	161.6	161.9	162.2	162.5	162.8	163	163.2	163.4	163.6
1999	164.3	164.5	165	166.2	166.2	166.2	166.7	167.1	167.9
2000	168.8	169.8	171.2	171.3	171.5	172.4	172.8	172.8	173.7
2001	175.1	175.8	176.2	176.9	177.7	178	177.5	177.5	178.3
2002	177.1	177.8	178.8	179.8	179.8	179.9	180.1	180.7	181

1964	3	30.9
1964	4	30.9
1964	5	30.9
1964	6	31
1964	7	31.1
1964	8	31
1964	9	31.1
1964	10	31.1
1964	11	31.2
1964	12	31.2
1965	1	31.2
1965	2	31.2
1965	3	31.3
1965	4	31.4
1965	5	31.4
1965	6	31.6
1965	7	31.6
1965	8	31.6
1965	9	31.6
1965	10	31.7
1965	11	31.7
1965	12	31.8
1966	1	31.8
1966	2	32
1966	3	32.1
1966	4	32.3
1966	5	32.3
1966	6	32.4
1966	7	32.5
1966	8	32.7
1966	9	32.7

1966	10	32.9
1966	11	32.9
1966	12	32.9
1967	1	32.9
1967	2	32.9
1967	3	33
1967	4	33.1
1967	5	33.2
1967	6	33.3
1967	7	33.4
1967	8	33.5
1967	9	33.6
1967	10	33.7
1967	11	33.8
1967	12	33.9
1968	1	34.1
1968	2	34.2
1968	3	34.3
1968	4	34.4
1968	5	34.5
1968	6	34.7
1968	7	34.9
1968	8	35
1968	9	35.1
1968	10	35.3
1968	11	35.4
1968	12	35.5
1969	1	35.6
1969	2	35.8
1969	3	36.1
1969	4	36.3

1969	5	36.4
1969	6	36.6
1969	7	36.8
1969	8	37
1969	9	37.1
1969	10	37.3
1969	11	37.5
1969	12	37.7
1970	1	37.8
1970	2	38
1970	3	38.2
1970	4	38.5
1970	5	38.6
1970	6	38.8
1970	7	39
1970	8	39
1970	9	39.2
1970	10	39.4
1970	11	39.6
1970	12	39.8
1971	1	39.8
1971	2	39.9
1971	3	40
1971	4	40.1
1971	5	40.3
1971	6	40.6
1971	7	40.7
1971	8	40.8
1971	9	40.8
1971	10	40.9
1971	11	40.9

1971	12	41.1
1972	1	41.1
1972	2	41.3
1972	3	41.4
1972	4	41.5
1972	5	41.6
1972	6	41.7
1972	7	41.9
1972	8	42
1972	9	42.1
1972	10	42.3
1972	11	42.4
1972	12	42.5
1973	1	42.6
1973	2	42.9
1973	3	43.3
1973	4	43.6
1973	5	43.9
1973	6	44.2
1973	7	44.3
1973	8	45.1
1973	9	45.2
1973	10	45.6
1973	11	45.9
1973	12	46.2
1974	1	46.6
1974	2	47.2
1974	3	47.8
1974	4	48
1974	5	48.6
1974	6	49

1974	7	49.4
1974	8	50
1974	9	50.6
1974	10	51.1
1974	11	51.5
1974	12	51.9
1975	1	52.1
1975	2	52.5
1975	3	52.7
1975	4	52.9
1975	5	53.2
1975	6	53.6
1975	7	54.2
1975	8	54.3
1975	9	54.6
1975	10	54.9
1975	11	55.3
1975	12	55.5
1976	1	55.6
1976	2	55.8
1976	3	55.9
1976	4	56.1
1976	5	56.5
1976	6	56.8
1976	7	57.1
1976	8	57.4
1976	9	57.6
1976	10	57.9
1976	11	58
1976	12	58.2
1977	1	58.5

1977	2	59.1
1977	3	59.5
1977	4	60
1977	5	60.3
1977	6	60.7
1977	7	61
1977	8	61.2
1977	9	61.4
1977	10	61.6
1977	11	61.9
1977	12	62.1
1978	1	62.5
1978	2	62.9
1978	3	63.4
1978	4	63.9
1978	5	64.5
1978	6	65.2
1978	7	65.7
1978	8	66
1978	9	66.5
1978	10	67.1
1978	11	67.4
1978	12	67.7
1979	1	68.3
1979	2	69.1
1979	3	69.8
1979	4	70.6
1979	5	71.5
1979	6	72.3
1979	7	73.1
1979	8	73.8

1979	9	74.6
1979	10	75.2
1979	11	75.9
1979	12	76.7
1980	1	77.8
1980	2	78.9
1980	3	80.1
1980	4	81
1980	5	81.8
1980	6	82.7
1980	7	82.7
1980	8	83.3
1980	9	84
1980	10	84.8
1980	11	85.5
1980	12	86.3
1981	1	87
1981	2	87.9
1981	3	88.5
1981	4	89.1
1981	5	89.8
1981	6	90.6
1981	7	91.6
1981	8	92.3
1981	9	93.2
1981	10	93.4
1981	11	93.7
1981	12	94
1982	1	94.3
1982	2	94.6
1982	3	94.5

1982	4	94.9
1982	5	95.8
1982	6	97
1982	7	97.5
1982	8	97.7
1982	9	97.9
1982	10	98.2
1982	11	98
1982	12	97.6
1983	1	97.8
1983	2	97.9
1983	3	97.9
1983	4	98.6
1983	5	99.2
1983	6	99.5
1983	7	99.9
1983	8	100.2
1983	9	100.7
1983	10	101
1983	11	101.2
1983	12	101.3
1984	1	101.9
1984	2	102.4
1984	3	102.6
1984	4	103.1
1984	5	103.4
1984	6	103.7
1984	7	104.1
1984	8	104.5
1984	9	105
1984	10	105.3

1984	11	105.3
1984	12	105.3
1985	1	105.5
1985	2	106
1985	3	106.4
1985	4	106.9
1985	5	107.3
1985	6	107.6
1985	7	107.8
1985	8	108
1985	9	108.3
1985	10	108.7
1985	11	109
1985	12	109.3
1986	1	109.6
1986	2	109.3
1986	3	108.8
1986	4	108.6
1986	5	108.9
1986	6	109.5
1986	7	109.5
1986	8	109.7
1986	9	110.2
1986	10	110.3
1986	11	110.4
1986	12	110.5
1987	1	111.2
1987	2	111.6
1987	3	112.1
1987	4	112.7
1987	5	113.1

1987	6	113.5
1987	7	113.8
1987	8	114.4
1987	9	115
1987	10	115.3
1987	11	115.4
1987	12	115.4
1988	1	115.7
1988	2	116
1988	3	116.5
1988	4	117.1
1988	5	117.5
1988	6	118
1988	7	118.5
1988	8	119
1988	9	119.8
1988	10	120.2
1988	11	120.3
1988	12	120.5
1989	1	121.1
1989	2	121.6
1989	3	122.3
1989	4	123.1
1989	5	123.8
1989	6	124.1
1989	7	124.4
1989	8	124.6
1989	9	125
1989	10	125.6
1989	11	125.9
1989	12	126.1

1990	1	127.4
1990	2	128
1990	3	128.7
1990	4	128.9
1990	5	129.2
1990	6	129.9
1990	7	130.4
1990	8	131.6
1990	9	132.7
1990	10	133.5
1990	11	133.8
1990	12	133.8
1991	1	134.6
1991	2	134.8
1991	3	135
1991	4	135.2
1991	5	135.6
1991	6	136
1991	7	136.2
1991	8	136.6
1991	9	137.2
1991	10	137.4
1991	11	137.8
1991	12	137.9
1992	1	138.1
1992	2	138.6
1992	3	139.3
1992	4	139.5
1992	5	139.7
1992	6	140.2
1992	7	140.5

1992	8	140.9
1992	9	141.3
1992	10	141.8
1992	11	142
1992	12	141.9
1993	1	142.6
1993	2	143.1
1993	3	143.6
1993	4	144
1993	5	144.2
1993	6	144.4
1993	7	144.4
1993	8	144.8
1993	9	145.1
1993	10	145.7
1993	11	145.8
1993	12	145.8
1994	1	146.2
1994	2	146.7
1994	3	147.2
1994	4	147.4
1994	5	147.5
1994	6	148
1994	7	148.4
1994	8	149
1994	9	149.4
1994	10	149.5
1994	11	149.7
1994	12	149.7
1995	1	150.3
1995	2	150.9

1995	3	151.4
1995	4	151.9
1995	5	152.2
1995	6	152.5
1995	7	152.5
1995	8	152.9
1995	9	153.2
1995	10	153.7
1995	11	153.6
1995	12	153.5
1996	1	154.4
1996	2	154.9
1996	3	155.7
1996	4	156.3
1996	5	156.6
1996	6	156.7
1996	7	157
1996	8	157.3
1996	9	157.8
1996	10	158.3
1996	11	158.6
1996	12	158.6
1997	1	159.1
1997	2	159.6
1997	3	160
1997	4	160.2
1997	5	160.1
1997	6	160.3
1997	7	160.5
1997	8	160.8
1997	9	161.2

1997	10	161.6
1997	11	161.5
1997	12	161.3
1998	1	161.6
1998	2	161.9
1998	3	162.2
1998	4	162.5
1998	5	162.8
1998	6	163
1998	7	163.2
1998	8	163.4
1998	9	163.6
1998	10	164
1998	11	164
1998	12	163.9
1999	1	164.3
1999	2	164.5
1999	3	165
1999	4	166.2
1999	5	166.2
1999	6	166.2
1999	7	166.7
1999	8	167.1
1999	9	167.9
1999	10	168.2
1999	11	168.3
1999	12	168.3
2000	1	168.8
2000	2	169.8
2000	3	171.2
2000	4	171.3

2000	5	171.5
2000	6	172.4
2000	7	172.8
2000	8	172.8
2000	9	173.7
2000	10	174
2000	11	174.1
2000	12	174
2001	1	175.1
2001	2	175.8
2001	3	176.2
2001	4	176.9
2001	5	177.7
2001	6	178
2001	7	177.5
2001	8	177.5
2001	9	178.3
2001	10	177.7
2001	11	177.4
2001	12	176.7
2002	1	177.1
2002	2	177.8
2002	3	178.8
2002	4	179.8
2002	5	179.8
2002	6	179.9
2002	7	180.1
2002	8	180.7
2002	9	181
2002	10	181.3
2002	11	181.3

2002	12	180.9
2003	1	#REF!

Oct	Nov	Dec	Annual	HALF1	HALF2
29.4	29.4	29.4	29.1		
29.8	29.8	29.8	29.6		
30	30	30	29.9		
30.4	30.4	30.4	30.2		
30.8	30.8	30.9	30.6		
31.1	31.2	31.2	31		
31.7	31.7	31.8	31.5		
32.9	32.9	32.9	32.4		
33.7	33.8	33.9	33.4		
35.3	35.4	35.5	34.8		
37.3	37.5	37.7	36.7		
39.4	39.6	39.8	38.8		
40.9	40.9	41.1	40.5		
42.3	42.4	42.5	41.8		
45.6	45.9	46.2	44.4		
51.1	51.5	51.9	49.3		
54.9	55.3	55.5	53.8		
57.9	58	58.2	56.9		
61.6	61.9	62.1	60.6		
67.1	67.4	67.7	65.2		

75.2	75.9	76.7	72.6		
84.8	85.5	86.3	82.4		
93.4	93.7	94	90.9		
98.2	98	97.6	96.5		
101	101.2	101.3	99.6		
105.3	105.3	105.3	103.9	102.9	104.9
108.7	109	109.3	107.6	106.6	108.5
110.3	110.4	110.5	109.6	109.1	110.1
115.3	115.4	115.4	113.6	112.4	114.9
120.2	120.3	120.5	118.3	116.8	119.7
125.6	125.9	126.1	124	122.7	125.3
133.5	133.8	133.8	130.7	128.7	132.6
137.4	137.8	137.9	136.2	135.2	137.2
141.8	142	141.9	140.3	139.2	141.4
145.7	145.8	145.8	144.5	143.7	145.3
149.5	149.7	149.7	148.2	147.2	149.3
153.7	153.6	153.5	152.4	151.5	153.2
158.3	158.6	158.6	156.9	155.8	157.9
161.6	161.5	161.3	160.5	159.9	161.2
164	164	163.9	163	162.3	163.7
168.2	168.3	168.3	166.6	165.4	167.8
174	174.1	174	172.2	170.8	173.6
177.7	177.4	176.7	177.1	176.6	177.5
181.3	181.3	180.9	179.9	178.9	180.9

From the file "MDATA", Monthly data for underlying detail, <http://www.bea.gov/bean1.htm>

		Apr-02	May-02	Jun-02	Jul-02	Aug-02	Sep-02	Oct-02	Nov-02	Dec-02
Table 2BU.--Real Manufacturing and Trade Sales, Seasonally Adjusted at Monthly Rate										
[Millions of chained (1996) dollars]										
002U	1 Manufacturing and trade industries	857047	856165	859290	868400	867375	859025	861393	867301	870684
002U	2 Manufacturing industries	328688	329734	326606	331433	328418	326183	329033	327312	326439
002U	3 Durable goods industries	189538	188893	185998	192178	188780	187138	188965	186409	182847
002U	4 Wood product	7488	7391	7493	7489	7372	7305	7520	7734	7656
002U	5 Nonmetallic mineral product	7763	7947	7832	7850	7989	7894	7833	7840	7938
002U	6 Primary metal	12373	12256	12003	12105	12108	12020	12044	11766	11793
002U	7 Fabricated metal product	20283	20144	20112	20381	20384	20334	20328	20088	19994
002U	8 Machinery	21501	22264	21699	21997	21814	21515	21461	21393	20919
002U	9 Computer and electronic products	42231	42291	41468	42753	42260	41759	42119	41981	41325
002U	10 Electrical equipment, appliances	9289	9256	9031	9127	8936	8897	9022	9103	8976
002U	11 Transportation equipment	53636	52235	51407	55233	52871	52709	53462	51274	48697
002U	12 Motor vehicle & parts	40133	39082	37899	41574	40121	39259	40201	37611	35951
002U	13 Other trans equip	13555	13204	13508	13738	12861	13481	13330	13633	12743
002U	14 Furniture and related products	5280	5247	5191	5271	5193	5060	5094	5065	5261
002U	15 Miscellaneous durables	9512	9656	9507	9749	9649	9427	9857	10014	10113
002U	16 Nondurable goods industries	138892	140466	140136	139109	139327	138699	139739	140406	142779
002U	17 Food	37412	37747	37003	37270	37929	37297	39097	38999	38852
002U	18 Beverage and tobacco products	6428	6779	6533	6537	6529	6378	6385	6208	6102
002U	19 Textile mills	4072	3905	3746	4012	3778	3702	3772	3839	3573
002U	20 Textile product mills	3108	3057	3003	2957	2948	2966	3004	3039	3022
002U	21 Apparel	4675	4703	4675	4795	4641	4630	4541	4807	4733
002U	22 Leather and allied products	678	627	679	681	689	698	666	670	582
002U	23 Paper	12083	12351	12160	12383	12781	12532	12503	12175	12528
002U	24 Printing and related support activities	7591	7513	7477	7549	7681	7659	7724	7625	7654

002U	25	Petroleum and coal product	15803	16073	16196	16295	15978	15361	14798	15734	17795
002U	26	Chemical	32806	33373	34492	32257	32300	33529	33315	33186	33418
002U	27	Plastics and rubber product	14665	14634	14464	14720	14466	14398	14639	14720	14880
002U	28	Merchant wholesale industries	243083	242602	244344	244919	245985	243993	242767	248148	247973
002U	29	Durable goods industries	131496	131861	132281	132686	132949	132418	130895	131978	130937
002U	30	Motor vehicle	17895	17741	17881	18348	19025	18434	17875	18760	18865
002U	31	Furniture-furnishings	3359	3411	3519	3389	3328	3284	3272	3320	3220
002U	32	Lumber & construction	6602	6442	6398	6267	6452	6620	6542	6374	6399
002U	33	Prof & comm equip	39850	40915	42039	41635	42408	43657	43360	43938	43329
002U	34	Computers and software	34823	35665	37082	37658	38218	38972	38418	38371	38797
002U	35	Other prof & comm equip	9381	9659	9789	9413	9630	10025	10041	10339	9916
002U	36	Metal & mineral	8375	8231	8399	8362	8155	7964	7975	7479	7222
002U	37	Electrical goods	19817	19976	19646	19674	19276	19126	19138	19592	19052
002U	38	Hardware,plumb,heating	5275	5118	5116	5147	5164	5062	4981	4930	4895
002U	39	Machinery equipment	19157	19576	19277	19209	18754	19226	18577	18151	18772
002U	40	Misc durable goods	14524	14236	14273	14719	14793	14013	14254	14749	14232
002U	41	Nondurable goods industries	111334	110591	111827	112009	112756	111397	111543	115494	116189
002U	42	Paper product	6227	6287	6331	6345	6178	6169	6162	6230	6266
002U	43	Drugs and sundries	16256	16202	16365	16143	16229	16369	16371	16787	16609
002U	44	Apparel and piece goods	7030	7087	7027	7222	7276	7036	6959	7263	6972
002U	45	Grocery and related prod	33440	33493	34025	34296	34750	34720	34662	34736	34566
002U	46	Farm prod raw material	13426	13042	13177	12448	11986	11871	12834	14406	14831
002U	47	Chemical & allied prod	4866	4888	4800	4800	4849	4908	4730	4682	4693
002U	48	Petroleum & petrol prod	12913	12429	12939	12752	13059	12671	12542	13956	14879
002U	49	Alcoholic beverage	5804	5774	5809	5892	5904	5742	5690	5814	6128
002U	50	Misc nondurable goods	11118	11069	11020	11496	11703	11184	11175	11343	11008
002U	51	Retail trade industries	293569	291622	296398	300502	301639	297029	297664	300015	305363
002U	52	Motor vehicle and parts dealer	74250	72188	75472	78468	79385	74913	73491	74496	78850
002U	53	Furniture,furnishings, electroni	28779	28988	29105	29065	29520	30082	30258	30695	30770
002U	54	Building material and garden e	27812	27648	27993	28087	28118	28274	28250	28633	28234
002U	55	Food and beverage stores	35832	36152	36269	36318	36212	36160	36275	36674	36179

002U	56	Clothing and clothing accessories	16811	16534	17033	16948	16722	16266	17251	17144	17408
002U	57	General merchandise stores	42906	42716	43212	43288	43478	43411	44012	43768	44095
002U	58	Department stores	21975	21635	21823	21817	21790	21590	21953	21275	21366
002U	59	Other general merchandise stores	20549	20674	20971	21046	21248	21362	21602	21974	22199
002U	60	Other store retailers	70996	71306	71138	72023	72055	72174	72561	73093	74325

002U 0 Note - Estimates in this table are based on the North American Industry Classification System (NAICS).

002U 0 Chained (1996) dollar sales series are calculated as the product of the chain-type quantity index

002U 0 and the 1996 current-dollar value of the corresponding series, divided by 100. Because the formula

002U 0 for the chain-type quantity indexes uses weights of more than one period, the corresponding chained-dollar

002U 0 estimates are usually not additive.

Jan-03	Feb-03	Mar-03	Apr-03	May-03
876135	857600	867967	866137	
329581	320528	323832	320927	
187549	184332	184882	183813	
7476	7254	7590	7527	
8076	7614	7734	7719	
11979	11564	11556	11345	
19892	19628	19566	19323	
21050	20581	20904	20714	
43551	42143	43443	44641	
8956	8577	8687	8628	
51821	52310	50824	49949	
39386	38446	37415	36859	
12558	13837	13389	13080	
5166	4953	4915	4931	
9829	9794	10051	9836	
141523	135965	138511	136766	
38279	37325	37541	37686	
6172	5882	6329	6286	
3806	3663	3596	3620	
2947	2905	2947	2930	
4766	4531	4514	4413	
662	702	699	710	
12547	12307	13065	12768	
7555	7431	7525	7596	

16436	14240	14447	14357
34019	33529	34088	33015
14689	14387	14589	14225
247903	244295	245198	245230
132090	130001	132290	132648
18819	17879	18552	18605
3331	3366	3341	3339
6852	6620	6693	6666
43305	43495	44189	44345
38604	38823	39408	40077
9962	9991	10161	10048
7398	7212	7432	7456
19180	19183	19539	19745
4994	4913	5017	4965
18852	18386	18592	18639
14237	14195	14261	14266
115168	113624	112650	112399
6236	6147	6321	6140
16481	16842	17156	17326
6908	6717	6651	6604
34167	34696	34658	34779
14508	13250	12822	12928
4811	4619	4688	4751
14337	13652	13093	12459
6021	6032	6028	6023
11275	11090	10805	11155
306494	300000	306487	307720
76876	73814	77142	78730
30725	30387	31579	31901
28931	26942	28827	28674
37445	37130	37456	37336

17673	17440	17767	17524
44488	44897	45077	44838
21459	21456	21405	21158
22481	22863	23074	23068
74645	73751	73330	73501

		Personal Income	Transfers	Nominal Dispos- able income	Real Dispos- able income	PCE deflator	Real PI less transfers
1959	1	382.1	23.8	341.4	1590.6	0.215	1669.3
1959	2	384.5	24.1	343.3	1598.2	0.215	1677.8
1959	3	387.7	23.9	345.9	1609.7	0.215	1693.0
1959	4	391	23.9	348.8	1620.2	0.215	1705.2
1959	5	393.9	23.8	351.3	1631.2	0.215	1718.5
1959	6	396.3	24	353.6	1637.4	0.216	1724.0
1959	7	396.5	24.1	353.4	1632.9	0.216	1720.7
1959	8	395	24	351.9	1623.8	0.217	1711.9
1959	9	396.2	24.4	353	1624.5	0.217	1711.0
1959	10	397.8	24.5	354.2	1626.1	0.218	1713.8
1959	11	401.2	25	357.1	1638.3	0.218	1725.9
1959	12	405.7	24.9	360.8	1653.2	0.218	1744.8
1960	1	407	24.4	361.6	1657.7	0.218	1754.0
1960	2	407.7	24.5	361.9	1657	0.218	1754.5
1960	3	408.6	25	362.4	1658.3	0.219	1755.3
1960	4	411.3	25.1	365	1664	0.219	1760.6
1960	5	412.8	25.2	366.2	1667.5	0.220	1764.9
1960	6	413.1	25.6	366.5	1668.1	0.220	1763.7
1960	7	414	25.6	367.2	1668.2	0.220	1764.5
1960	8	414.5	26	367.4	1666.1	0.221	1761.8
1960	9	415.4	26.5	368.3	1669	0.221	1762.4
1960	10	417.2	26.5	370.2	1675.4	0.221	1768.2
1960	11	416.8	27.1	369.8	1667.8	0.222	1757.5
1960	12	414.6	27.5	367.8	1658.5	0.222	1745.5
1961	1	418.3	27.8	371.3	1674	0.222	1760.6

1961	2	420.3	29.5	373.2	1681	0.222	1760.3
1961	3	421.6	29.3	374.4	1687.3	0.222	1768.0
1961	4	422.2	28.8	374.8	1690.4	0.222	1774.3
1961	5	425.6	29.7	378	1703.4	0.222	1784.1
1961	6	430.1	30.6	382.3	1722.3	0.222	1799.8
1961	7	432.3	31	384.5	1728.5	0.222	1804.0
1961	8	432.9	29.5	384.8	1728.6	0.223	1812.2
1961	9	434.1	29.2	385.8	1731	0.223	1816.7
1961	10	438.4	29.2	389.8	1749.5	0.223	1836.6
1961	11	442.6	29.3	393.7	1766.7	0.223	1854.7
1961	12	445.1	29.7	396	1776.6	0.223	1863.6
1962	1	444.6	29.9	394.9	1768.1	0.223	1856.8
1962	2	447.8	29.9	397.8	1776.9	0.224	1866.7
1962	3	451.6	30.2	401.1	1788.8	0.224	1879.3
1962	4	454.6	29.9	403.4	1797	0.224	1891.9
1962	5	455.7	30	404.1	1798.7	0.225	1894.8
1962	6	457.3	30	405.1	1802.4	0.225	1901.2
1962	7	459.3	30.2	406.6	1810.3	0.225	1910.5
1962	8	460.7	30.5	407.6	1811.8	0.225	1912.3
1962	9	463.2	30.3	409.8	1812.4	0.226	1914.6
1962	10	464.5	31.3	410.7	1818.6	0.226	1918.2
1962	11	466.9	31	412.5	1825.2	0.226	1928.7
1962	12	468.7	30.9	414	1832.7	0.226	1938.1
1963	1	472.3	34.9	417.7	1844.3	0.226	1931.3
1963	2	470.1	31.2	415.4	1832.4	0.227	1936.1
1963	3	471.8	31.3	416.8	1840.1	0.227	1944.7
1963	4	473.2	31.4	418.7	1848.8	0.226	1950.8
1963	5	476	31.6	420.9	1855.7	0.227	1959.3
1963	6	479.7	31.5	424.4	1867.2	0.227	1971.9
1963	7	480.8	31.6	425.6	1868.9	0.228	1972.5
1963	8	483.4	31.7	428.1	1877.5	0.228	1981.0

1963	9	486.5	31.8	431.2	1891.1	0.228	1994.2
1963	10	490.4	32.1	434.7	1903.3	0.228	2006.6
1963	11	491.9	32	436	1906.1	0.229	2010.6
1963	12	496.4	32.7	440.1	1921.9	0.229	2025.0
1964	1	499.5	34.6	442.8	1929.2	0.230	2025.5
1964	2	502	32.5	444.5	1934.1	0.230	2042.9
1964	3	504.6	32.6	455.3	1979.7	0.230	2052.3
1964	4	507.8	32.8	457.9	1990	0.230	2064.3
1964	5	510.9	32.9	460.3	2000.4	0.230	2077.3
1964	6	513.7	32.9	462.8	2008.3	0.230	2086.4
1964	7	516.9	33.1	465.2	2016.5	0.231	2097.1
1964	8	521.1	33.1	468.5	2029.2	0.231	2113.7
1964	9	524.1	33.2	471.2	2037.7	0.231	2122.9
1964	10	525.1	33.2	471.7	2038.5	0.231	2125.8
1964	11	529	33.2	475	2049.8	0.232	2139.6
1964	12	534.9	33.7	480.2	2069.1	0.232	2159.6
1965	1	538.4	36.3	481.2	2070.4	0.232	2160.3
1965	2	538.6	33.8	481.2	2069.5	0.233	2171.0
1965	3	541.8	33.9	483.3	2075.6	0.233	2181.2
1965	4	545.3	34.4	485	2079.6	0.233	2190.7
1965	5	549.5	34.2	491.5	2103	0.234	2204.8
1965	6	552.8	34.4	493.7	2106.5	0.234	2211.9
1965	7	556.9	34.6	499.2	2127.9	0.235	2226.4
1965	8	559.5	34.2	501.9	2138.5	0.235	2238.2
1965	9	574.5	44.8	516.4	2199.3	0.235	2255.9
1965	10	571.8	36.2	513.6	2186.7	0.235	2280.4
1965	11	577.2	36.8	518.3	2203.1	0.235	2297.0
1965	12	582.3	37.1	522.2	2211.7	0.236	2309.1
1966	1	584.3	37.5	523	2212.4	0.236	2313.1
1966	2	589.2	37.8	526.9	2219.6	0.237	2322.8
1966	3	593.4	38	529.8	2226	0.238	2333.6

1966	4	595.3	37.9	529.9	2218.8	0.239	2333.9
1966	5	598	38	531.4	2222.4	0.239	2342.0
1966	6	602.7	37.8	535.2	2232.7	0.240	2356.6
1966	7	606.7	37.8	538.5	2241.5	0.240	2368.0
1966	8	612.3	39.4	543.5	2253.9	0.241	2375.8
1966	9	617.8	41.7	548.3	2266.8	0.242	2381.7
1966	10	622.3	41.9	551.8	2275.3	0.243	2393.2
1966	11	627	43.5	555	2284.8	0.243	2402.1
1966	12	627.9	44.2	555.5	2281.9	0.243	2397.7
1967	1	633.6	44.8	561	2304.9	0.243	2419.1
1967	2	634.7	45.6	562.3	2307.8	0.244	2417.8
1967	3	638.9	47.2	566.9	2325.1	0.244	2426.8
1967	4	639.4	46.6	567.6	2324.1	0.244	2427.3
1967	5	641.8	46.9	569.8	2328.6	0.245	2431.2
1967	6	646.4	47.3	573.8	2337.1	0.246	2440.1
1967	7	652.1	48	578.1	2347	0.246	2452.6
1967	8	656.9	48.6	581.7	2354.6	0.247	2462.3
1967	9	659.1	48.3	583	2352.8	0.248	2465.0
1967	10	660.7	49.1	584.4	2352	0.248	2461.5
1967	11	666.8	49.6	589.7	2364.8	0.249	2475.1
1967	12	674.1	49.8	596.1	2386.8	0.250	2499.7
1968	1	678.8	50.7	599.8	2390.2	0.251	2503.0
1968	2	686.7	51	606.6	2407.4	0.252	2522.9
1968	3	694.9	54	614.4	2430.9	0.253	2535.7
1968	4	700.6	55.3	618.9	2441.4	0.254	2545.5
1968	5	706.7	55.3	623.6	2450.9	0.254	2560.2
1968	6	712.1	55.6	628.2	2461.4	0.255	2572.3
1968	7	718.9	56.1	628.9	2456.9	0.256	2589.3
1968	8	724.8	57.2	632	2459.2	0.257	2597.7
1968	9	730.3	57.3	633.7	2457.5	0.258	2609.9
1968	10	734.9	57.8	638.9	2466.7	0.259	2614.2

1968	11	740.4	58.2	643.1	2474.5	0.260	2624.9
1968	12	744.6	58.6	646.4	2481.8	0.260	2633.8
1969	1	748.1	59.3	647.6	2477	0.261	2634.6
1969	2	753.3	60.1	649.1	2475.9	0.262	2644.1
1969	3	760	60.3	653	2479.5	0.263	2656.8
1969	4	765.8	60.7	655.5	2477.8	0.265	2665.3
1969	5	771.7	61	665.5	2505.1	0.266	2675.2
1969	6	777.7	61.1	673.1	2521.6	0.267	2684.6
1969	7	785.3	61.7	680.7	2538.4	0.268	2698.4
1969	8	792.4	62.1	686.9	2554.4	0.269	2715.8
1969	9	797.3	62.4	690.8	2557.7	0.270	2721.0
1969	10	802.1	63	695.4	2565.6	0.271	2726.8
1969	11	805.7	63.4	699	2567.6	0.272	2726.7
1969	12	810.7	64.1	703	2570.7	0.273	2730.1
1970	1	812.7	64.7	707	2576.2	0.274	2725.6
1970	2	817.2	65.7	711.3	2581.4	0.276	2727.3
1970	3	821.5	66.2	714.9	2588	0.276	2734.3
1970	4	840.2	79.7	732.7	2638.9	0.278	2739.0
1970	5	836.9	73.4	730.8	2624.1	0.278	2741.5
1970	6	837.7	73.8	730.2	2615.2	0.279	2735.9
1970	7	845.5	74.9	743.5	2652.9	0.280	2749.6
1970	8	850.4	75.8	748.4	2663.1	0.281	2756.3
1970	9	855.7	77.8	753	2667.3	0.282	2755.5
1970	10	855.1	79.8	752.4	2651.8	0.284	2732.5
1970	11	857.1	79.5	753.7	2645.4	0.285	2729.3
1970	12	863.4	80.9	760.1	2655.5	0.286	2733.8
1971	1	873.2	80.9	774.1	2699.3	0.287	2762.8
1971	2	876.6	82.1	776.5	2699.9	0.288	2762.5
1971	3	882.9	83	782.3	2711.1	0.289	2772.1
1971	4	888.8	83.6	787.1	2716.9	0.290	2779.4
1971	5	895.6	84.1	793.1	2726.8	0.291	2790.1

1971	6	916.2	101.5	813.4	2783.8	0.292	2788.2
1971	7	906.7	88.9	803.3	2740.7	0.293	2790.2
1971	8	913.9	89.1	810	2755.5	0.294	2805.8
1971	9	917.8	91.1	813.1	2762.4	0.294	2808.6
1971	10	921.3	90.4	816.5	2769.2	0.295	2818.0
1971	11	928.8	91.9	820.9	2778.7	0.295	2832.9
1971	12	939.2	92	830.1	2798.5	0.297	2856.1
1972	1	948.1	92.1	829.5	2784.7	0.298	2873.7
1972	2	959.2	95.4	837.4	2800.1	0.299	2888.4
1972	3	965.6	95.9	841	2807.8	0.300	2903.6
1972	4	972	94.4	845.4	2817.8	0.300	2925.1
1972	5	978.1	95	853.5	2838.4	0.301	2936.8
1972	6	971.9	95.2	847.1	2812.6	0.301	2910.9
1972	7	989.8	95.8	864.8	2861.4	0.302	2958.0
1972	8	1002.4	96.3	875.9	2889.5	0.303	2989.1
1972	9	1010.5	96.3	883	2900	0.304	3002.5
1972	10	1032.6	104.3	903.9	2965	0.305	3045.0
1972	11	1046.5	108.2	917.1	2999.4	0.306	3068.7
1972	12	1054.4	106.6	924.8	3014.5	0.307	3089.5
1973	1	1056.7	107.7	926.1	3009.1	0.308	3083.5
1973	2	1067.6	108.3	939.5	3037.2	0.309	3101.2
1973	3	1076.9	109.9	950.2	3049.4	0.312	3103.3
1973	4	1085	109.7	956.6	3046.6	0.314	3106.2
1973	5	1098	111.4	965.9	3061.8	0.315	3127.4
1973	6	1107.3	111.2	974.2	3070.4	0.317	3139.4
1973	7	1114.9	110.9	980.4	3079.2	0.318	3153.3
1973	8	1125	112.9	989.1	3070.6	0.322	3142.0
1973	9	1136.7	113.6	998.6	3088.2	0.323	3164.0
1973	10	1153.5	114.7	1013.7	3117.1	0.325	3194.3
1973	11	1166.6	115.9	1024.3	3124.3	0.328	3204.8
1973	12	1173.3	116.2	1029.2	3113.5	0.331	3197.9

1974	1	1175.9	120.1	1033	3096	0.334	3164.3
1974	2	1182.3	121.3	1037	3071.7	0.338	3142.8
1974	3	1187.8	122.3	1041.2	3049	0.341	3120.2
1974	4	1194.3	127.8	1046.5	3043.9	0.344	3102.1
1974	5	1209	129.4	1057.5	3046.9	0.347	3110.6
1974	6	1220.1	130.1	1065.9	3045.6	0.350	3114.5
1974	7	1236.5	135.1	1080.4	3065.7	0.352	3125.3
1974	8	1243.3	135.9	1086.2	3050.1	0.356	3109.6
1974	9	1253.4	137.3	1094.8	3044.2	0.360	3103.4
1974	10	1265.6	139.9	1105.4	3051.9	0.362	3107.9
1974	11	1266	142.2	1106.2	3031.8	0.365	3080.0
1974	12	1273	146.7	1112.9	3026.6	0.368	3063.0
1975	1	1276.8	149.7	1116.2	3016.8	0.370	3046.3
1975	2	1281.2	155.1	1121	3014	0.372	3027.7
1975	3	1285.2	156.6	1124.5	3014.4	0.373	3025.4
1975	4	1291.8	160	1150.3	3072.5	0.374	3023.1
1975	5	1304.6	162.6	1223.3	3255.6	0.376	3039.2
1975	6	1336.1	184.7	1187.9	3142	0.378	3045.5
1975	7	1333.8	171.4	1180.4	3095.9	0.381	3048.7
1975	8	1350.2	172.3	1194	3118.8	0.383	3076.7
1975	9	1361.3	172.9	1204.1	3129.8	0.385	3089.0
1975	10	1376.4	175.2	1216.8	3144.9	0.387	3104.6
1975	11	1386.3	173.6	1224.8	3146.6	0.389	3115.5
1975	12	1396.9	176.2	1233.7	3151.6	0.391	3118.4
1976	1	1414.2	179.1	1249.6	3181.5	0.393	3144.6
1976	2	1426	179.5	1260.7	3204.9	0.393	3168.8
1976	3	1433.5	178.6	1268	3219	0.394	3185.7
1976	4	1443.8	177.9	1274	3226.4	0.395	3205.9
1976	5	1453.8	176.5	1281.5	3229.4	0.397	3218.8
1976	6	1462	178.7	1287.9	3231	0.399	3219.5
1976	7	1480.7	184.5	1304	3254.5	0.401	3235.0

1976	8	1493.6	184.9	1314.4	3261.4	0.403	3247.3
1976	9	1504	185.3	1322.8	3263.5	0.405	3253.4
1976	10	1511.8	184.8	1327.7	3257.3	0.408	3255.6
1976	11	1533.5	188.2	1347.3	3290	0.410	3285.1
1976	12	1547.3	189.7	1360.5	3303.3	0.412	3296.3
1977	1	1553	188.8	1370	3309.3	0.414	3295.3
1977	2	1570.6	190.6	1368.5	3280.3	0.417	3307.9
1977	3	1585.4	192.3	1394.8	3326.7	0.419	3322.6
1977	4	1597.8	193.3	1401.3	3321.7	0.422	3329.3
1977	5	1611.1	191	1409.9	3323.3	0.424	3347.3
1977	6	1622.2	190.1	1423.3	3335.6	0.427	3356.2
1977	7	1641.6	194.7	1441.8	3361	0.429	3372.9
1977	8	1655.6	198.1	1454.3	3375.5	0.431	3382.9
1977	9	1671.7	197.5	1467.2	3393	0.432	3409.2
1977	10	1691.6	196	1482.2	3411.7	0.434	3442.5
1977	11	1714.9	201.1	1502.8	3438.7	0.437	3463.9
1977	12	1730	201.5	1515.7	3451.1	0.439	3480.2
1978	1	1736.4	202.4	1520	3439.7	0.442	3471.4
1978	2	1753.4	202.9	1537.3	3462.4	0.444	3492.1
1978	3	1777.2	204.4	1562.7	3497.1	0.447	3519.7
1978	4	1803.2	203.3	1582.1	3512.7	0.450	3552.2
1978	5	1820.3	206.1	1594.6	3513.3	0.454	3556.5
1978	6	1839.4	204.6	1605.7	3513.3	0.457	3577.0
1978	7	1861.9	212.2	1624.7	3535.3	0.460	3589.7
1978	8	1880.3	214.1	1640.3	3551.3	0.462	3607.4
1978	9	1896.1	213.2	1652.8	3557.7	0.465	3622.5
1978	10	1918.9	214.4	1671.1	3570	0.468	3641.4
1978	11	1935.8	216.7	1684.7	3580.5	0.471	3653.6
1978	12	1956.4	217.5	1701.6	3597.5	0.473	3676.4
1979	1	1977.1	221.4	1722	3610.2	0.477	3680.9
1979	2	1994.9	220.3	1737.5	3618.4	0.480	3695.7

1979	3	2018.6	222.7	1757.8	3633.5	0.484	3712.3
1979	4	2022.6	226.3	1760.8	3609.8	0.488	3682.6
1979	5	2041.5	226.9	1775.9	3608.2	0.492	3686.8
1979	6	2059.4	224.8	1787.9	3603.5	0.496	3697.6
1979	7	2090	240.1	1813.9	3627.9	0.500	3699.9
1979	8	2109.7	242.1	1830.9	3633.3	0.504	3706.1
1979	9	2125.9	242.7	1843.2	3625.7	0.508	3704.4
1979	10	2154.5	245.2	1868.4	3644.6	0.513	3724.4
1979	11	2178.5	247.8	1888.9	3658.3	0.516	3739.3
1979	12	2205.3	250.8	1911.8	3670.4	0.521	3752.4
1980	1	2234.8	258.6	1949.1	3700.1	0.527	3751.5
1980	2	2248.8	259	1959.9	3681.6	0.532	3737.8
1980	3	2260.7	257.2	1967.9	3653.5	0.539	3719.6
1980	4	2258.4	259.9	1964.5	3625.5	0.542	3688.2
1980	5	2265.4	263.4	1968.9	3604.1	0.546	3664.7
1980	6	2282.5	267.3	1982.8	3607	0.550	3665.9
1980	7	2314.9	293.5	2013	3633.8	0.554	3649.0
1980	8	2336.2	293.6	2028.9	3632.5	0.559	3657.0
1980	9	2366.1	299.5	2054.4	3646.5	0.563	3668.2
1980	10	2409.8	298.5	2091.1	3685.3	0.567	3720.9
1980	11	2439.6	296.6	2115.3	3700.8	0.572	3749.3
1980	12	2470	301.5	2141.4	3725	0.575	3772.1
1981	1	2491.7	302	2159.2	3721.7	0.580	3774.3
1981	2	2508.7	304.4	2172.9	3707.2	0.586	3760.8
1981	3	2531.4	308.1	2191.1	3711.7	0.590	3766.2
1981	4	2530	306.6	2186.4	3688.5	0.593	3750.9
1981	5	2547.1	308.4	2198.3	3691.4	0.596	3759.2
1981	6	2571.4	309.5	2219	3709.9	0.598	3781.6
1981	7	2629	326.2	2270.9	3772	0.602	3825.0
1981	8	2656.7	326.8	2292.9	3783.2	0.606	3844.2
1981	9	2671.3	327.1	2304.9	3775.8	0.610	3840.2

1981	10	2675.1	326.6	2319.9	3783.8	0.613	3830.4
1981	11	2689.3	330.2	2330.3	3780.1	0.616	3826.8
1981	12	2690.9	331.1	2329.2	3767.8	0.618	3817.3
1982	1	2695.4	331.9	2340.3	3764.4	0.622	3801.7
1982	2	2712.8	335.7	2351.6	3769.8	0.624	3810.7
1982	3	2720	336.8	2359.3	3774.1	0.625	3812.3
1982	4	2739.5	342.2	2383.2	3808.7	0.626	3831.2
1982	5	2758	343.5	2389.7	3796.4	0.629	3835.8
1982	6	2764.6	346.9	2389.9	3769.3	0.634	3813.1
1982	7	2780.2	358.3	2425	3802.5	0.638	3797.6
1982	8	2786.9	359.9	2429	3799.5	0.639	3796.4
1982	9	2792.1	364.7	2433.7	3796.5	0.641	3786.7
1982	10	2807.6	369.6	2446.3	3794.5	0.645	3781.6
1982	11	2825.4	379.8	2461.9	3807.9	0.647	3782.7
1982	12	2838.2	380.7	2471.4	3816.9	0.647	3795.4
1983	1	2843.7	376.7	2487.2	3824.6	0.650	3793.5
1983	2	2849.2	379.3	2491	3825.8	0.651	3793.4
1983	3	2867.9	383.7	2507.4	3843.1	0.652	3807.5
1983	4	2884.7	383.4	2525.7	3847.7	0.656	3810.5
1983	5	2914.5	387.6	2544.5	3861.3	0.659	3834.6
1983	6	2928.5	385.6	2555.1	3864.6	0.661	3846.1
1983	7	2955	380.7	2603.8	3924.4	0.663	3879.9
1983	8	2958.4	380.5	2604.8	3913.7	0.666	3873.3
1983	9	2992.4	379.1	2636.2	3947.7	0.668	3913.4
1983	10	3026.1	377.8	2664.1	3978.1	0.670	3954.5
1983	11	3055.4	385.1	2691.6	4007.5	0.672	3975.8
1983	12	3087.3	387.1	2720.4	4044.8	0.673	4014.8
1984	1	3116.9	387.2	2750.1	4071.8	0.675	4041.6
1984	2	3155.2	386.9	2784.5	4104	0.678	4080.1
1984	3	3184	388.8	2811.3	4133.2	0.680	4109.5
1984	4	3220.4	391	2845	4166.9	0.683	4144.1

1984	5	3233.4	390.4	2854.6	4174.7	0.684	4157.7
1984	6	3266	391.4	2881.3	4205.5	0.685	4195.7
1984	7	3294.4	391.6	2904.5	4227.1	0.687	4224.6
1984	8	3328.1	394.6	2935.3	4259.2	0.689	4256.6
1984	9	3360.3	393.6	2962.4	4289.9	0.691	4296.1
1984	10	3350.1	397.2	2950	4259.1	0.693	4263.3
1984	11	3377.3	399.2	2971.8	4283.4	0.694	4292.5
1984	12	3411.7	409.4	3000.5	4315.7	0.695	4318.3
1985	1	3426.6	411.8	3016	4322.5	0.698	4320.8
1985	2	3444.9	414.5	3001.7	4282.4	0.701	4323.3
1985	3	3470.2	416.9	2996.9	4257.9	0.704	4338.0
1985	4	3475.3	417.3	3058.2	4335.8	0.705	4335.5
1985	5	3486.5	417.8	3136.3	4434.1	0.707	4338.5
1985	6	3506.2	418.5	3076.6	4336.2	0.710	4351.8
1985	7	3515.9	425.8	3086.8	4344	0.711	4348.6
1985	8	3527.5	421.7	3095.1	4346.5	0.712	4361.5
1985	9	3540.9	424.3	3105.2	4349.5	0.714	4365.5
1985	10	3576.8	425.9	3139.1	4381.8	0.716	4398.3
1985	11	3585.8	427.5	3146.4	4375.1	0.719	4391.6
1985	12	3623.6	429.2	3180.1	4408.2	0.721	4428.0
1986	1	3630.1	437.9	3193.2	4412.6	0.724	4411.2
1986	2	3647.7	439.1	3209.7	4437.4	0.723	4435.9
1986	3	3674.8	442.5	3236.1	4483.7	0.722	4478.4
1986	4	3674.3	443.5	3236.3	4489.2	0.721	4481.6
1986	5	3686.6	446.4	3246.5	4491.4	0.723	4482.7
1986	6	3703.7	448.7	3257.7	4487.5	0.726	4483.8
1986	7	3721.3	455.9	3273.7	4504.8	0.727	4493.4
1986	8	3734.6	451.8	3282.4	4508.1	0.728	4508.6
1986	9	3752	453.8	3296.7	4511.2	0.731	4513.3
1986	10	3756.6	455.4	3295.6	4501.7	0.732	4509.3
1986	11	3770.6	455.7	3303.1	4500	0.734	4516.1

1986	12	3797	458.1	3319.1	4511.8	0.736	4538.7
1987	1	3823.8	460.6	3360.4	4536.9	0.741	4540.7
1987	2	3854	463.4	3393.8	4562.3	0.744	4558.0
1987	3	3878.7	464.2	3411.4	4571.8	0.746	4576.0
1987	4	3886.7	465.3	3290.2	4393.3	0.749	4568.5
1987	5	3922	472	3434.5	4573.3	0.751	4593.9
1987	6	3937.2	467.9	3446.7	4571	0.754	4601.0
1987	7	3961.6	469.7	3465.6	4587.4	0.755	4622.2
1987	8	3998.9	469.8	3495.1	4607	0.759	4651.8
1987	9	4016.6	470.4	3508.3	4607.8	0.761	4657.6
1987	10	4057.6	472.7	3544.7	4637.9	0.764	4690.5
1987	11	4082.4	472.4	3564.1	4651.6	0.766	4711.5
1987	12	4130.4	474.4	3598.9	4689.2	0.767	4763.6
1988	1	4132.5	487.8	3617	4700.1	0.770	4736.1
1988	2	4155.3	488.4	3641	4726.1	0.770	4759.7
1988	3	4182.6	496.8	3668.9	4746.2	0.773	4768.1
1988	4	4206.5	492.9	3688.6	4746.8	0.777	4779.0
1988	5	4223.1	493.6	3707.3	4756.3	0.779	4784.8
1988	6	4253.6	495	3737.4	4773.6	0.783	4800.7
1988	7	4288.6	496.7	3770	4792.8	0.787	4820.6
1988	8	4305.4	499	3787.4	4802.4	0.789	4826.5
1988	9	4332.2	500.3	3811.7	4810.3	0.792	4835.8
1988	10	4368.6	502.2	3841.9	4833.4	0.795	4864.2
1988	11	4385.2	504.5	3858.2	4842.5	0.797	4870.7
1988	12	4431.4	506.2	3899.6	4878.5	0.799	4910.5
1989	1	4493.2	520.6	3930.2	4892.3	0.803	4945.1
1989	2	4511.8	523.2	3947.3	4898.7	0.806	4950.0
1989	3	4547.7	532.9	3979.2	4919.5	0.809	4963.5
1989	4	4566.3	531.4	3987.5	4897.8	0.814	4956.0
1989	5	4564.9	532.7	3987.1	4879.8	0.817	4935.0
1989	6	4589.2	537.4	4009	4895.6	0.819	4947.9

1989	7	4607.1	540.4	4021.3	4899.1	0.821	4954.4
1989	8	4616.5	544.7	4029.1	4907.3	0.821	4959.3
1989	9	4628.6	549.6	4036.7	4901.6	0.824	4953.0
1989	10	4659.2	553.5	4060.4	4907.7	0.827	4962.5
1989	11	4695.7	559	4095.2	4936.9	0.830	4986.9
1989	12	4717.1	559.3	4112.6	4941.7	0.832	4996.0
1990	1	4766.4	576.5	4176.2	4988.3	0.837	5004.7
1990	2	4807.4	578.9	4210.5	5008.3	0.841	5029.7
1990	3	4828.7	580.4	4228.8	5008	0.844	5031.1
1990	4	4865.1	583.3	4261.6	5032	0.847	5055.9
1990	5	4869.6	584.4	4263.1	5019.6	0.849	5045.6
1990	6	4903.1	590.5	4290.5	5028.1	0.853	5054.0
1990	7	4935	592.4	4318.9	5047.4	0.856	5075.1
1990	8	4943.9	594.5	4328.1	5025.3	0.861	5050.0
1990	9	4975.4	603.6	4355.3	5025.4	0.867	5044.4
1990	10	4967.8	610.7	4351.1	4990.7	0.872	4997.6
1990	11	4977.3	614.3	4360.4	4992.3	0.873	4995.3
1990	12	4999.3	623.3	4378.9	5004.5	0.875	5001.2
1991	1	4987.9	640.4	4386.1	4990.3	0.879	4946.4
1991	2	4999.4	646.9	4399.8	4999	0.880	4945.3
1991	3	5012.3	652.8	4411.5	5009.5	0.881	4950.5
1991	4	5038.6	659.9	4434.2	5023.8	0.883	4960.9
1991	5	5059	664.2	4453.8	5024.9	0.886	4958.3
1991	6	5094.6	667.3	4484.6	5051.3	0.888	4986.8
1991	7	5089.8	670	4481.8	5040.9	0.889	4971.2
1991	8	5105.3	674.6	4495.4	5044.2	0.891	4971.6
1991	9	5135.3	679.2	4518.3	5051.1	0.895	4981.6
1991	10	5135.4	690.1	4516.6	5038.7	0.896	4959.2
1991	11	5156.5	688.5	4534.3	5043.6	0.899	4969.9
1991	12	5210.2	705.2	4581.5	5079	0.902	4994.2
1992	1	5241.1	726.1	4633.3	5122.7	0.904	4991.9

1992	2	5284.5	730.4	4668.5	5145.2	0.907	5019.1
1992	3	5304.8	737.7	4684.3	5148.7	0.910	5019.9
1992	4	5330	744.5	4705.6	5160.1	0.912	5028.4
1992	5	5355.3	748.1	4727.7	5176.6	0.913	5044.7
1992	6	5371.3	751	4741.4	5180.8	0.915	5048.5
1992	7	5383.5	755	4750.2	5172	0.918	5039.5
1992	8	5373.4	759.6	4733.9	5167.1	0.916	5036.0
1992	9	5415.2	764.2	4774.1	5183.6	0.921	5049.9
1992	10	5464	769.5	4817.8	5213.7	0.924	5080.3
1992	11	5484.3	763	4831.9	5220.1	0.926	5100.6
1992	12	5677.1	771.6	4986.5	5380.3	0.927	5292.9
1993	1	5461.7	782.5	4820.2	5188.7	0.929	5036.9
1993	2	5470.9	783.6	4826	5185.8	0.931	5036.8
1993	3	5464.8	790.6	4819.1	5169	0.932	5013.6
1993	4	5575	793.2	4908.8	5251.7	0.935	5115.8
1993	5	5607.5	793.5	4933.8	5264	0.937	5136.2
1993	6	5603.2	798.8	4930.1	5260.3	0.937	5126.2
1993	7	5609.2	800.5	4931.6	5255.7	0.938	5124.7
1993	8	5640.1	804.6	4956.7	5274.6	0.940	5145.6
1993	9	5641.6	805.8	4957.4	5270.1	0.941	5140.8
1993	10	5669	807	4980.7	5275.6	0.944	5149.9
1993	11	5693.2	808.2	5002.6	5289.3	0.946	5165.0
1993	12	5883.4	815.4	5157.1	5450.7	0.946	5356.5
1994	1	5656.4	822	4961.1	5245.3	0.946	5111.3
1994	2	5725.4	824.6	5032.1	5307.6	0.948	5169.1
1994	3	5759.4	825.7	5061.6	5326.8	0.950	5192.2
1994	4	5832.1	828.6	5070.8	5331.1	0.951	5260.3
1994	5	5870.6	828.2	5153.1	5409	0.953	5292.8
1994	6	5879.5	829.4	5162	5403.5	0.955	5286.4
1994	7	5904.8	832.6	5183.5	5404.7	0.959	5288.7
1994	8	5932.2	836.5	5209	5416.5	0.962	5298.7

1994	9	5968.7	837.3	5240.6	5441.8	0.963	5328.4
1994	10	6026.8	844.7	5290.4	5486.4	0.964	5374.1
1994	11	6034.9	845.4	5298	5486.1	0.966	5373.7
1994	12	6065.5	851.3	5323.2	5507.7	0.967	5394.9
1995	1	6095	865.9	5346.8	5515.3	0.969	5393.9
1995	2	6109.6	870.3	5357.4	5513.6	0.972	5392.1
1995	3	6125.1	875.3	5370.1	5517.2	0.973	5393.6
1995	4	6148.4	876.9	5339	5471.5	0.976	5402.3
1995	5	6157.8	884.4	5395.6	5521.3	0.977	5396.3
1995	6	6183.6	884.5	5413.8	5534.2	0.978	5416.9
1995	7	6203.7	888.2	5427.7	5538.8	0.980	5424.3
1995	8	6223.4	891.2	5442.3	5542.2	0.982	5430.1
1995	9	6250.7	894	5463.1	5559	0.983	5450.7
1995	10	6278.2	898.9	5484.5	5568.9	0.985	5462.1
1995	11	6304.4	897.9	5504.7	5587.4	0.985	5487.7
1995	12	6331.3	903.5	5526	5599.7	0.987	5500.2
1996	1	6352.5	914.6	5533.1	5593.4	0.989	5497.2
1996	2	6413.2	918.1	5580.6	5629.4	0.991	5543.2
1996	3	6449.7	923.3	5609.5	5643.3	0.994	5559.7
1996	4	6472	925.2	5575.6	5594	0.997	5565.1
1996	5	6506.8	925.5	5651.5	5661.3	0.998	5591.0
1996	6	6549.5	928.1	5683.8	5692.7	0.998	5630.2
1996	7	6563.5	930.5	5694.8	5691.9	1.001	5630.1
1996	8	6595.9	931.8	5718.5	5710.8	1.001	5656.5
1996	9	6631.9	933.4	5746.1	5726.3	1.003	5678.9
1996	10	6643.4	935.1	5753.3	5715	1.007	5670.3
1996	11	6676.4	938.7	5778.4	5727.9	1.009	5687.6
1996	12	6713.8	941	5807.5	5746.8	1.011	5712.5
1997	1	6754.8	955.6	5828.7	5755.4	1.013	5726.3
1997	2	6792.1	952.9	5856	5767.5	1.015	5751.0
1997	3	6830.4	959.3	5887.3	5792.6	1.016	5776.7

1997	4	6850.2	959.8	5903.4	5802.2	1.017	5789.4
1997	5	6877.5	960.1	5922.7	5822.2	1.017	5817.0
1997	6	6909.5	962.9	5946.5	5839.3	1.018	5839.4
1997	7	6937.4	963	5967.8	5853.1	1.020	5859.6
1997	8	6982.4	965.3	6002.3	5882.1	1.020	5896.6
1997	9	7016	967.1	6029	5896.5	1.022	5916.0
1997	10	7058	966.7	6062	5919.9	1.024	5948.5
1997	11	7103.1	966.9	6094.9	5950.4	1.024	5990.7
1997	12	7132.7	967	6117.9	5972.2	1.024	6018.9
1998	1	7199.8	971.3	6172.5	6019.1	1.025	6073.7
1998	2	7256.2	979.2	6220.4	6063.7	1.026	6118.9
1998	3	7308.4	986.6	6269.5	6110.8	1.026	6161.8
1998	4	7340.8	980.2	6296.6	6128.1	1.027	6190.4
1998	5	7385.7	980.4	6329.3	6152.7	1.029	6226.6
1998	6	7421.9	982.5	6356.2	6180.1	1.028	6261.0
1998	7	7456.7	983.8	6383.8	6193.2	1.031	6279.6
1998	8	7497	985.2	6410.6	6210.5	1.032	6308.5
1998	9	7518.3	987.9	6426.6	6226	1.032	6326.6
1998	10	7548.7	986.9	6451	6235.2	1.035	6342.3
1998	11	7581.5	989.6	6472.1	6251.6	1.035	6367.3
1998	12	7597.2	990.9	6478.7	6252.9	1.036	6376.1
1999	1	7637.2	1004.4	6519.5	6276.7	1.039	6385.8
1999	2	7655.8	1005.8	6526.4	6286.3	1.038	6405.4
1999	3	7674.6	1011.7	6545	6302.1	1.039	6415.6
1999	4	7691.7	1011.2	6560.8	6285.7	1.044	6400.4
1999	5	7721.5	1015.1	6578.6	6299.3	1.044	6421.7
1999	6	7753.4	1018.3	6601.1	6318.2	1.045	6446.5
1999	7	7773.4	1017	6610.7	6312.5	1.047	6451.6
1999	8	7819.5	1023.4	6661.4	6347.4	1.049	6475.8
1999	9	7830.2	1025.8	6649.4	6314.9	1.053	6462.1
1999	10	7898	1028.5	6708.6	6359.8	1.055	6512.3

1999	11	7955.1	1028.2	6754.8	6399	1.056	6562.0
1999	12	8027.6	1032.2	6811.9	6439.2	1.058	6612.7
2000	1	8149.6	1041.2	6904.8	6508.5	1.061	6700.4
2000	2	8208.8	1045.6	6950.6	6527.7	1.065	6727.4
2000	3	8276.4	1047.6	7010.6	6555	1.070	6759.0
2000	4	8302.8	1052.6	7034.7	6575.2	1.070	6776.6
2000	5	8349.7	1076.4	7080.4	6616.9	1.070	6797.2
2000	6	8398.1	1067.5	7116.6	6630.8	1.073	6830.2
2000	7	8452.3	1069.4	7162.9	6661.9	1.075	6866.5
2000	8	8485.8	1076.6	7185.2	6683	1.075	6891.3
2000	9	8525.5	1083.8	7216.5	6685.5	1.079	6894.1
2000	10	8556.8	1089.1	7244.6	6700.9	1.081	6907.3
2000	11	8572.6	1087.7	7256	6702.8	1.083	6914.2
2000	12	8600.3	1105.8	7278.9	6715	1.084	6913.9
2001	1	8644.4	1128.7	7306.6	6703.7	1.090	6895.5
2001	2	8655.8	1134.2	7315.4	6698.4	1.092	6887.2
2001	3	8674.2	1142.1	7330.7	6710.7	1.092	6895.1
2001	4	8678.9	1154.1	7341.1	6708.8	1.094	6876.7
2001	5	8668.3	1158.3	7334.2	6686.5	1.097	6846.8
2001	6	8681.3	1165	7344.8	6689.1	1.098	6845.3
2001	7	8710.1	1183.1	7461.8	6796.5	1.098	6855.9
2001	8	8701	1178.7	7594.3	6917.5	1.098	6851.9
2001	9	8707.5	1185.7	7516.6	6878.2	1.093	6883.0
2001	10	8685.2	1200.3	7372.4	6706.9	1.099	6809.2
2001	11	8686.7	1201.9	7382.2	6718.7	1.099	6812.1
2001	12	8730.9	1212.9	7418.9	6761.9	1.097	6852.2
2002	1	8766.8	1243.5	7626.7	6938.8	1.099	6844.7
2002	2	8807.2	1255	7671.1	6965.7	1.101	6857.7
2002	3	8836.3	1257.6	7702.2	6978.3	1.104	6866.4
2002	4	8865.5	1275	7741.6	6983.2	1.109	6846.9
2002	5	8904.9	1282.9	7785.3	7024.4	1.108	6877.1

2002	6	8971.7	1289.9	7849.7	7073.9	1.110	6922.6
2002	7	8934.8	1293.2	7833.4	7049.5	1.111	6876.9
2002	8	8958.7	1297.3	7859.9	7057.4	1.114	6879.2
2002	9	8983.1	1304.6	7886.4	7067.2	1.116	6880.9
2002	10	8983.1	1309.9	7893.6	7061.5	1.118	6864.3
2002	11	9007.1	1317.6	7918.6	7079.4	1.119	6874.6
2002	12	9047.4	1329.8	7955.2	7105.9	1.120	6893.7
2003	1	9069.1	1333.9	7998.9	7131	1.122	6895.9
2003	2	9096	1339.6	8017.7	7118.2	1.126	6886.2
2003	3	9119.2	1348.9	8036.1	7109.1	1.130	6874.0
2003	4	9136.6	1354.6	8051.1	7135.9	1.128	6897.4
2003	5	9163.7	1365.1	8073.6	7164	1.127	6920.0
2003	6	0	0	0	0		
2003	7	0	0	0	0		
2003	8	0	0	0	0		
2003	9	0	0	0	0		
2003	10	0	0	0	0		
2003	11	0	0	0	0		
2003	12	0	0	0	0		
2004	1	0	0	0	0		
2004	2	0	0	0	0		
2004	3	0	0	0	0		
2004	4	0	0	0	0		
2004	5	0	0	0	0		
2004	6	0	0	0	0		
2004	7	0	0	0	0		
2004	8	0	0	0	0		
2004	9	0	0	0	0		
2004	10	0	0	0	0		
2004	11	0	0	0	0		
2004	12	0	0	0	0		

Table 2.8. Personal Income by Type of Income

[Billions of dollars; months seasonally adjusted at annual rates]

Bureau of Economic Analysis

Downloaded on 7/15/03 At 1:49:03 PM Published date is 6/27/2003

Line	1959-Jan	1959-Feb	1959-Mar	1959-Apr	1959-May	1959-Jun	1959-Jul
1 Personal income	382.1	384.5	387.7	391	393.9	396.3	396.5
Wage and salary disbursements							
2 All industries	252.2	253.6	256.1	258.5	260.8	262.3	262.1
3 Private industries	206.8	208.2	210.6	212.9	215	216.3	216
Goods-producing industries							
4 Total	106.4	107.1	108.8	110.1	111.5	112.3	111.8
5 Manufacturing	83.8	84.7	86.1	87.1	88.3	89	88.9
6 Distributive industries	63.3	63.7	64.1	64.6	65.2	65.5	65.3
7 Service industries	37	37.4	37.7	38.2	38.3	38.5	38.9
8 Government	45.3	45.5	45.5	45.6	45.8	46	46.1
9 Other labor income	12.5	12.7	12.9	13.1	13.2	13.4	13.5
Proprietors' income with inventory valuation and capital consumption adjustments							
10 Farm	12	11.6	11.3	11	10.8	10.6	10.4
11 Nonfarm	39.6	39.8	40.3	40.8	41.1	41.4	41.5
12 Rental income of persons with capital consumption adjustment	14.5	14.6	14.8	15	15.1	15.2	15.4
13 Personal dividend income	11.8	12.2	12.3	12.3	12.4	12.6	12.6
14 Personal interest income	21.5	21.8	22	22.3	22.5	22.8	23.1
15 Transfer payments to persons	23.8	24.1	23.9	23.9	23.8	24	24.1
16 Less: Personal contributions for social insurance	5.9	5.9	5.9	6	6	6.1	6

Table 2.8. Personal Income by Type of Income

[Billions of dollars; months seasonally adjusted at annual rates]

Bureau of Economic Analysis

Downloaded on 7/15/03 At 1:49:42 PM Published date is 6/27/2003

Line	1979-Jan	1979-Feb	1979-Mar	1979-Apr	1979-May	1979-Jun	1979-Jul
------	----------	----------	----------	----------	----------	----------	----------

1	Personal income	1977.1	1994.9	2018.6	2022.6	2041.5	2059.4	2090
	Wage and salary disbursements							
2	All industries	1198	1208.6	1223.2	1225	1235.8	1250.1	1261.1
3	Private industries	967.6	978.2	991.5	991.4	1002.5	1015.5	1024.4
	Goods-producing industries							
4	Total	421.9	426	432.6	431.8	438.4	442.5	445.8
5	Manufacturing	322.3	325	328.9	327.4	332.4	335.5	337.9
6	Distributive industries	294.7	297.2	300.9	298.7	302.5	307.4	308.8
7	Service industries	251	255	257.9	260.9	261.7	265.7	269.8
8	Government	230.4	230.4	231.7	233.6	233.3	234.6	236.7
9	Other labor income	153.1	154.7	156.3	158	159.7	161.5	163.3
	Proprietors' income with inventory valuation and capital consumption adjustments							
10	Farm	24.8	25.4	25.5	23.2	23.4	23.4	24.2
11	Nonfarm	154	155.9	158	157.5	158.7	159.7	159.5
12	Rental income of persons with capital consumption adjustment	26	26.2	25.8	22.1	23.1	22.7	22.5
13	Personal dividend income	54.6	55.5	55.9	56.3	56.9	57.3	57.6
14	Personal interest income	212.6	216.4	219.9	222.9	226.3	229.7	232.2
15	Transfer payments to persons	221.4	220.3	222.7	226.3	226.9	224.8	240.1
16	Less: Personal contributions for social insurance	67.5	68	68.7	68.8	69.3	69.9	70.5

Table 2.8. Personal Income by Type of Income

[Billions of dollars; months seasonally adjusted at annual rates]

Bureau of Economic Analysis

Downloaded on 7/15/03 At 1:50:14 PM Published date is 6/27/2003

Line	1999-Jan	1999-Feb	1999-Mar	1999-Apr	1999-May	1999-Jun	1999-Jul
1 Personal income	7637.2	7655.8	7674.6	7691.7	7721.5	7753.4	7773.4
Wage and salary disbursements							
2 All industries	4368	4397.8	4403.7	4409.2	4430.6	4440.8	4463.8
3 Private industries	3657	3683.7	3688.9	3692	3712	3718.8	3739.1
Goods-producing industries							

4	Total	1068.8	1075.9	1076.8	1074.6	1079.2	1080.8	1088.4
5	Manufacturing	770.7	773.4	775.1	771.6	776.2	776.7	783.3
6	Distributive industries	992.6	1003.6	1002.9	1006.2	1010.2	1013.3	1017.2
7	Service industries	1595.6	1604.3	1609.3	1611.2	1622.6	1624.6	1633.5
8	Government	711	714.1	714.8	717.2	718.6	722	724.7
9	Other labor income	501.4	502.7	503.8	505.6	507.2	509	510.7
	Proprietors' income with inventory valuation and capital consumption adjustments							
10	Farm	29.6	30.2	30.5	30.3	29.8	28.9	26.5
11	Nonfarm	625.6	627.8	634.1	641	640.2	652.3	654
12	Rental income of persons with capital consumption adjustment	148.5	148.9	149.3	149.5	149.9	150.2	150.3
13	Personal dividend income	336.3	331.3	327.5	324.8	323.1	322.2	322.5
14	Personal interest income	954.3	944.4	947.6	954	960.8	967.6	965.9
15	Transfer payments to persons	1004.4	1005.8	1011.7	1011.2	1015.1	1018.3	1017
16	Less: Personal contributions for social insurance	330.8	333	333.5	333.9	335.4	335.9	337.3

1959-Aug	1959-Sep	1959-Oct	1959-Nov	1959-Dec	1960-Jan	1960-Feb	1960-Mar	1960-Apr	1960-May	1960-Jun	1960-Jul	1960-Aug	1960-Sep
395	396.2	397.8	401.2	405.7	407	407.7	408.6	411.3	412.8	413.1	414	414.5	415.4
260.2	260.3	261.2	263.3	267.2	270.2	270.7	271.2	272.9	273.7	273.5	274	273.8	273.9
214	214	214.7	216.6	220.4	222.8	223.1	223.2	224.6	225	224.7	224.6	223.9	223.7
109.1	109.1	108.8	110.2	113.2	114.8	115.1	114.5	114.6	114.9	114.1	113.7	113	112.3
86.2	86.5	86	86.8	89.8	91.4	91.5	91.4	90.9	91.1	90.4	89.9	89.3	88.6
65.8	65.5	65.9	66.2	66.6	67.4	67.4	68.1	68.8	68.7	69	69.1	69	68.9
39.1	39.3	40	40.2	40.5	40.6	40.7	40.6	41.2	41.4	41.6	41.8	42	42.5
46.3	46.3	46.5	46.7	46.8	47.4	47.6	48	48.3	48.7	48.8	49.4	49.9	50.2
13.6	13.7	13.8	13.9	14	14.1	14.1	14.2	14.2	14.3	14.3	14.4	14.5	14.5
10.2	10.3	10.8	11	11	10.3	10.2	10.3	11	11.4	11.6	11.7	11.8	12
41.2	41.4	40.9	41	41.1	41	40.8	40.5	40.7	40.7	40.4	40.4	40.2	40.1
15.5	15.6	15.7	15.7	15.8	15.9	16	16	16.1	16.1	16.2	16.2	16.3	16.4
12.8	12.8	12.9	12.9	13.1	13.2	13.2	13.2	13.2	13.3	13.3	13.4	13.5	13.6
23.4	23.7	24	24.4	24.7	25.1	25.3	25.4	25.3	25.3	25.4	25.5	25.6	25.7
24	24.4	24.5	25	24.9	24.4	24.5	25	25.1	25.2	25.6	25.6	26	26.5
6	6	6	6	6.1	7.2	7.2	7.2	7.2	7.2	7.2	7.2	7.2	7.2

1979-Aug 1979-Sep 1979-Oct 1979-Nov 1979-Dec 1980-Jan 1980-Feb 1980-Mar 1980-Apr 1980-May 1980-Jun 1980-Jul 1980-Aug 1980-Sep

2109.7	2125.9	2154.5	2178.5	2205.3	2234.8	2248.8	2260.7	2258.4	2265.4	2282.5	2314.9	2336.2	2366.1
1269.3	1281.9	1292.5	1305.2	1318.6	1326.4	1338	1350.6	1349.5	1353.2	1361.1	1364.2	1381.7	1395
1031	1042.6	1048.5	1059.2	1071.5	1076.9	1086.8	1097.7	1094.5	1095.2	1101.6	1102.9	1118.8	1130.9
446.6	451.5	453.6	455.5	461.9	463.1	466.5	468.8	465.7	463.1	462.8	460.2	469.8	475.9
337.4	341	342.7	343.3	348.2	349.1	351.5	354.2	351.5	349	348	346.8	354.1	358.6
312	315.4	317.6	322.5	324.3	325.9	328.3	332	330.6	331.4	332.2	334.6	337.1	340.3
272.3	275.6	277.3	281.3	285.2	287.8	291.9	297	298.3	300.7	306.6	308.1	311.9	314.7
238.4	239.3	244	246	247.2	249.5	251.2	252.9	255	258	259.5	261.3	262.9	264.1
165.1	167	168.8	170.7	172.8	175.1	177.2	179.2	181	182.8	184.7	186.5	188.2	190
23.9	23.6	23.7	22.6	20.8	17.5	14.7	11.7	5.4	4.2	5	10.8	13.4	15.7
162.9	161.3	163.3	163.4	165.5	169	166.1	161.9	159.9	158.5	160.1	162.2	162.7	166
22.9	20.9	25.7	27	28.5	31.3	31.8	33.2	33.2	31.6	31.9	30.5	28.2	27.1
57.9	58.4	59	59.6	60.1	61.3	61.3	62.4	63.4	64.2	64.9	64.6	64.5	64.5
236.5	241.6	248.1	254.5	261.2	271.1	276.6	280.4	281.3	282.8	283.5	279.2	281.7	286.6
242.1	242.7	245.2	247.8	250.8	258.6	259	257.2	259.9	263.4	267.3	293.5	293.6	299.5
70.8	71.4	71.8	72.3	72.9	75.6	75.9	75.8	75.3	75.4	76	76.6	77.8	78.4

1999-Aug	1999-Sep	1999-Oct	1999-Nov	1999-Dec	2000-Jan	2000-Feb	2000-Mar	2000-Apr	2000-May	2000-Jun	2000-Jul	2000-Aug	2000-Sep
7819.5	7830.2	7898	7955.1	8027.6	8149.6	8208.8	8276.4	8302.8	8349.7	8398.1	8452.3	8485.8	8525.5
4489.7	4509.2	4539.3	4571.7	4621.5	4728.2	4756.9	4787.1	4784.8	4777.9	4809.8	4867.2	4872.1	4898.5
3762	3778.4	3805.6	3835	3882.8	3975.9	4001.6	4026.1	4020.1	4005.5	4038.9	4095.7	4100.3	4124.8

1090.6	1098.5	1099.2	1108.5	1121.9	1159.3	1167.9	1173.6	1157.8	1146.9	1154.5	1173.4	1172	1170.2
785.5	789.9	786.4	792	802.9	834	842	841.1	826.5	817.6	823.6	839.6	835.6	832.2
1025.9	1026.2	1040.4	1047.7	1062.9	1073.3	1075.4	1081.8	1087.4	1082.9	1091.4	1104	1100.1	1111.4
1645.5	1653.7	1665.9	1678.8	1697.9	1743.4	1758.2	1770.7	1774.9	1775.8	1793	1818.3	1828.2	1843.2
727.7	730.8	733.7	736.7	738.8	752.2	755.3	761	764.7	772.4	770.9	771.5	771.9	773.7
512.6	514.6	516.2	518.2	520.6	527.1	530.6	533.9	536.9	540.1	543.1	545.9	548.7	551.7
25.6	25.1	25.9	25.5	24.8	22.5	22.1	22.4	25	25.3	24.8	22.4	21.6	21.1
661.8	655.2	663.1	674.1	678.9	671.9	677.3	691.3	687.7	693.2	700.4	692.5	701.4	696.7
150.5	136.7	151.3	152.3	152.3	152.3	151.6	150.5	147.9	146.6	145.7	145.4	144.8	144.3
323.7	325.8	328.8	332.8	337.8	344.1	350.9	357.3	363.4	369.3	375.2	380.8	385.9	390.5
971	977.6	986.5	995.5	1005.5	1015.9	1028.2	1042	1059.9	1075.2	1087.8	1088.5	1094.7	1100.5
1023.4	1025.8	1028.5	1028.2	1032.2	1041.2	1045.6	1047.6	1052.6	1076.4	1067.5	1069.4	1076.6	1083.8
338.8	339.8	341.6	343.2	345.9	353.4	354.5	355.8	355.4	354.3	356.2	359.8	360.1	361.8

1960-Oct	1960-Nov	1960-Dec	1961-Jan	1961-Feb	1961-Mar	1961-Apr	1961-May	1961-Jun	1961-Jul	1961-Aug	1961-Sep	1961-Oct	1961-Nov
417.2	416.8	414.6	418.3	420.3	421.6	422.2	425.6	430.1	432.3	432.9	434.1	438.4	442.6
275	273.7	271.1	273.4	273.4	274.4	275.6	277.3	279.9	281.2	282.5	283	285.7	288.9
224.6	223.2	220.6	222.6	222.3	223.1	224	225.6	227.9	228.8	229.8	229.7	232.1	234.7
112.6	111.7	109.5	110.6	110.3	110.8	111.5	112.6	114.2	114.6	115.4	114.3	116.4	118.2
88.8	87.9	86.2	86.9	86.9	87.1	87.9	89	90	90.5	91.2	89.9	91.9	93.5
69.6	68.9	68.2	68.8	68.7	68.5	68.7	69	69.4	69.9	69.7	70.4	70.7	70.9
42.5	42.7	42.8	43.1	43.3	43.8	43.8	44.1	44.3	44.3	44.7	45	45	45.6
50.4	50.5	50.6	50.8	51.1	51.3	51.6	51.6	52.1	52.3	52.7	53.3	53.6	54.3
14.6	14.6	14.7	14.8	14.8	14.9	15	15.1	15.2	15.3	15.4	15.5	15.6	15.7
12.3	12.4	12.5	12.4	12.3	12.2	11.6	11.5	11.6	11.8	11.9	12.1	12.5	12.6
40.3	40.1	40	41	41.1	41.4	41.7	42	42.5	42.4	42.6	42.8	43.1	43.4
16.4	16.5	16.5	16.6	16.7	16.7	16.8	16.8	16.9	17	17	17.1	17.2	17.3
13.6	13.6	13.3	13.5	13.6	13.6	13.5	13.6	13.8	13.8	13.9	14.1	14.3	14.4
25.9	26	26.1	26.1	26.2	26.4	26.6	26.9	27.1	27.3	27.6	27.8	28.3	28.5
26.5	27.1	27.5	27.8	29.5	29.3	28.8	29.7	30.6	31	29.5	29.2	29.2	29.3
7.2	7.2	7.1	7.3	7.3	7.3	7.3	7.3	7.4	7.4	7.4	7.4	7.5	7.5

1980-Oct 1980-Nov 1980-Dec 1981-Jan 1981-Feb 1981-Mar 1981-Apr 1981-May 1981-Jun 1981-Jul 1981-Aug 1981-Sep 1981-Oct 1981-Nov

2409.8	2439.6	2470	2491.7	2508.7	2531.4	2530	2547.1	2571.4	2629	2656.7	2671.3	2675.1	2689.3
1420.1	1438.7	1450.9	1465.5	1473.2	1484.8	1493.7	1500.7	1512	1522.5	1537.6	1543.9	1554	1560.1
1148.2	1165	1175.7	1188.3	1194.7	1205	1212.9	1218.8	1229	1238.1	1252.1	1254.8	1259.8	1264.6
483.3	491.2	497.5	500.7	498.8	504.7	507.5	510.1	515.7	519.8	523.9	523.2	525.3	523.9
364.6	371	375.7	377.4	375.7	380.4	385.1	388.4	390.2	391.4	394.2	393.3	394.3	391.9
346.4	349.7	351.4	356.5	360.1	361.9	365.1	365.5	367.8	369.3	373.2	376	374.6	376.7
318.5	324	326.8	331.1	335.8	338.4	340.3	343.2	345.5	349	355.1	355.7	359.9	364
271.9	273.7	275.3	277.1	278.5	279.7	280.7	281.9	283.1	284.3	285.5	289.2	294.1	295.5
191.7	193.4	194.9	196.3	197.8	199.4	201	202.6	204.1	205.7	207.2	208.7	210.2	211.8
18.5	20	20.6	19.4	19.3	19.3	18.7	19.3	20.4	24.5	24.9	24.1	19.7	18
169	168.1	169.8	173.7	173.3	174.2	164	162.2	160.9	164.9	165.7	165.3	162.8	163.1
28.5	32.7	35.5	39.9	39.6	39.2	38.3	38	38	38.2	38.7	39.5	41.5	42.1
64.8	65.4	66.2	67.4	68.6	69.7	71.3	72.6	73.8	75.2	75.6	76.5	77.2	77.7
298	304.9	311.2	317	322.3	327.2	327.3	334.4	344.1	364.4	373.6	379.6	377.3	380.6
298.5	296.6	301.5	302	304.4	308.1	306.6	308.4	309.5	326.2	326.8	327.1	326.6	330.2
79.4	80.2	80.7	89.5	89.8	90.3	90.7	91.1	91.6	92.5	93.3	93.5	94.1	94.4

2000-Oct	2000-Nov	2000-Dec	2001-Jan	2001-Feb	2001-Mar	2001-Apr	2001-May	2001-Jun	2001-Jul	2001-Aug	2001-Sep	2001-Oct	2001-Nov
8556.8	8572.6	8600.3	8644.4	8655.8	8674.2	8678.9	8668.3	8681.3	8710.1	8701	8707.5	8685.2	8686.7
4910.9	4918.5	4923.9	4952.5	4960.6	4968.1	4967.1	4949.6	4953.9	4962.9	4952.3	4946.1	4923.5	4922.3
4135.7	4140.9	4143.1	4163.2	4164	4168.2	4164.3	4144.1	4144.7	4149.2	4136.1	4124.6	4100.2	4097.6

1168.5	1165.9	1154.7	1157.6	1154.8	1156.4	1154	1149.8	1146.2	1144	1139.9	1136.2	1125	1121.7
826.8	822.5	811.5	811.1	806.7	803.9	804.2	796.2	791	788.1	782.9	779.1	772.9	768.6
1108.5	1109	1112	1118.2	1113.5	1113.3	1114.2	1109.4	1113.2	1117.3	1112	1103.1	1097.3	1096.1
1858.7	1866	1876.5	1887.5	1895.7	1898.4	1896.1	1885	1885.3	1887.8	1884.2	1885.4	1877.8	1879.8
775.2	777.6	780.8	789.3	796.5	799.9	802.7	805.5	809.2	813.7	816.2	821.5	823.3	824.6
554.6	557.4	560.1	563.3	564.9	565.9	566.8	568.1	569.8	571	572.3	573.8	574.7	576.2
21.6	21.3	20.8	19.8	19.2	18.8	18.4	18.3	18.4	19.1	19.3	19.4	19.1	19.2
696.2	698.7	699.3	699.9	699.9	705.9	705.2	708.6	710.7	710.2	712.8	716.4	708.7	710.2
144.7	143.7	142.1	138.6	136.9	135.5	133.9	133.9	135.1	137.8	141.1	143.5	141	139.6
394.4	397.4	399.8	401.2	402.5	403.8	404.9	406	407.2	408.8	411	413.1	415.1	417.2
1107.6	1110.9	1112.2	1110.4	1108.8	1106.1	1100.9	1097.2	1093.6	1090.4	1086.5	1082.3	1074.7	1072.2
1089.1	1087.7	1105.8	1128.7	1134.2	1142.1	1154.1	1158.3	1165	1183.1	1178.7	1185.7	1200.3	1201.9
362.4	363.1	363.7	370.2	371.2	372.1	372.5	371.7	372.3	373.3	373	372.9	371.9	372.1

1961-Dec	1962-Jan	1962-Feb	1962-Mar	1962-Apr	1962-May	1962-Jun	1962-Jul	1962-Aug	1962-Sep	1962-Oct	1962-Nov	1962-Dec	1963-Jan
445.1	444.6	447.8	451.6	454.6	455.7	457.3	459.3	460.7	463.2	464.5	466.9	468.7	472.3
290.4	290.6	293.2	295.9	298.1	298.5	299.5	300.3	300.6	302.5	302.4	304.6	305.5	306.4
235.8	235.8	237.8	240.4	242.4	242.7	243.2	244	244.2	245.9	245.4	246.9	247.5	248.2
118.8	118.3	119.7	120.9	122.5	122.2	122.2	122.7	122.8	123.7	123.2	124	124	124.5
94.1	93.9	94.9	95.9	97	96.8	97.1	97.3	97.1	97.9	97.6	98	98.1	98.6
71	71.3	71.8	72.8	72.7	73.1	73.4	73.5	73.5	74.1	74	74.4	74.8	74.4
46	46.2	46.3	46.7	47.3	47.4	47.6	47.8	47.9	48.1	48.2	48.5	48.8	49.2
54.6	54.9	55.4	55.6	55.7	55.8	56.4	56.3	56.4	56.6	57	57.7	58	58.3
15.8	16	16.2	16.3	16.4	16.5	16.6	16.7	16.9	17	17.1	17.2	17.3	17.3
12.6	12.3	12.3	12.1	12	11.8	11.7	11.8	11.9	12	12.3	12.4	12.3	12.2
43.4	43.5	43.7	44	44.2	44.4	44.3	44.7	44.8	44.9	44.5	44.8	44.9	44.9
17.3	17.4	17.5	17.6	17.7	17.7	17.8	17.9	18	18	18.1	18.1	18.2	18.3
14.7	14.4	14.6	14.7	14.9	15	15.1	15	15.2	15.3	15.2	15.1	15.8	15.8
28.6	28.3	28.4	28.7	29.3	29.7	30.1	30.5	30.9	31.2	31.5	31.7	31.8	31.5
29.7	29.9	29.9	30.2	29.9	30	30	30.2	30.5	30.3	31.3	31	30.9	34.9
7.6	7.8	7.8	7.9	7.9	7.9	7.9	8	8	8	8	8	8	9.1

1981-Dec 1982-Jan 1982-Feb 1982-Mar 1982-Apr 1982-May 1982-Jun 1982-Jul 1982-Aug 1982-Sep 1982-Oct 1982-Nov 1982-Dec 1983-Jan

2690.9	2695.4	2712.8	2720	2739.5	2758	2764.6	2780.2	2786.9	2792.1	2807.6	2825.4	2838.2	2843.7
1558.7	1567.2	1575.7	1576.6	1577.3	1590	1593	1600.5	1603.6	1601.6	1606.2	1609.4	1619.7	1628.6
1261.8	1268.1	1275.6	1274.9	1274.4	1285.7	1287.3	1291.4	1295.5	1292.2	1292.4	1293.7	1302.2	1310.5
520.9	520.8	522.9	521.3	517.8	519.6	518.1	515.9	513.2	509.8	506.3	504.2	505.5	509.7
389.2	389.3	391.4	389.7	387.3	388.5	388.3	386.7	385.1	383.1	380	379.3	380	382.7
375.7	378.3	381	380.5	381	385.4	386.2	387.1	389.5	388.1	389.3	390.3	393.7	392.1
365.2	369	371.7	373.1	375.6	380.7	383	388.4	392.8	394.3	396.8	399.1	403.1	408.7
296.9	299.1	300.1	301.7	303	304.3	305.7	309.1	308.1	309.4	313.8	315.7	317.5	318.1
213.4	215.2	216.7	218.2	219.6	220.9	222.3	223.6	224.9	226.2	227.6	228.8	229.8	230.3
16.6	16.2	15.4	14.7	14.2	14	13.6	13.8	13.1	12.4	14.1	16	15.8	10.8
160.6	153.9	155.3	156.2	164.1	166.6	165.8	163.7	166	168.2	173.4	174.8	177	176.6
42.4	42.1	41.7	41	38.9	38.4	38.4	39.9	40.2	40.2	40	38.7	35.3	38
78	77	76.4	76	75.2	74.7	74.4	74.7	75.1	75.8	76.8	77.9	78.8	79.5
384.5	389.7	394.2	398.8	406.2	408.8	409.4	405.3	404	402.7	399.5	399.7	401.4	406.6
331.1	331.9	335.7	336.8	342.2	343.5	346.9	358.3	359.9	364.7	369.6	379.8	380.7	376.7
94.3	97.8	98.3	98.3	98.2	98.9	99.1	99.7	99.9	99.6	99.7	99.8	100.3	103.4

2001-Dec	2002-Jan	2002-Feb	2002-Mar	2002-Apr	2002-May	2002-Jun	2002-Jul	2002-Aug	2002-Sep	2002-Oct	2002-Nov	2002-Dec	2003-Jan
8730.9	8766.8	8807.2	8836.3	8865.5	8904.9	8971.7	8934.8	8958.7	8983.1	8983.1	9007.1	9047.4	9069.1
4948.6	4941	4956.9	4975.4	4968.8	4989	5034	4985	5009.8	5027.4	5009.7	5020.1	5039.5	5050.9
4120.8	4104.7	4116	4131.4	4123	4140.7	4183.1	4131.4	4152.1	4167.4	4146.4	4154.5	4172.2	4175.1

1123	1115.2	1116.1	1119.4	1116.4	1119.3	1128.2	1111.4	1117	1117.3	1110.7	1107.1	1110	1109.5
768.2	759.1	759	760.2	760.5	764.3	771.2	756.8	759.1	757.8	753.8	750.4	751.8	751.3
1102.4	1103.6	1109.6	1117.1	1107.9	1113.2	1124.7	1111.3	1118.4	1123.7	1112.5	1114.6	1116.7	1114.5
1895.4	1885.9	1890.3	1894.8	1898.7	1908.2	1930.2	1908.7	1916.7	1926.4	1923.3	1932.8	1945.5	1951.1
827.8	836.3	840.9	844.1	845.8	848.3	851	853.6	857.7	860	863.3	865.6	867.3	875.8
577.9	586.1	590.7	595.5	599.8	603.9	608.5	613	617.5	622.1	625.9	630.1	634.4	637
19.4	20.8	21.8	22.5	14	5.1	3.3	7.7	10.7	13.8	13	11.8	10.2	12.3
717.4	722.4	728.2	729.4	737.4	740.9	741.7	747.4	746.7	750	756.7	758.6	764.4	771
137.3	139.4	141.3	143.2	148.3	153.5	158.7	152.4	144.1	135.9	133.2	130.6	127.9	127.5
419.6	421.8	423.8	425.5	428	430.3	432.7	435	437.3	439.4	441.6	443.8	446	448.6
1071.9	1070.9	1069.9	1069	1075.7	1082.3	1088.9	1084.8	1080.7	1076.7	1078.8	1080.9	1083.1	1079.4
1212.9	1243.5	1255	1257.6	1275	1282.9	1289.9	1293.2	1297.3	1304.6	1309.9	1317.6	1329.8	1333.9
374	379.2	380.4	381.8	381.6	383	386.1	383.7	385.4	386.7	385.7	386.6	388	391.6

1963-Feb	1963-Mar	1963-Apr	1963-May	1963-Jun	1963-Jul	1963-Aug	1963-Sep	1963-Oct	1963-Nov	1963-Dec	1964-Jan	1964-Feb	1964-Mar
470.1	471.8	473.2	476	479.7	480.8	483.4	486.5	490.4	491.9	496.4	499.5	502	504.6
307.9	309.4	310.2	311.9	314.8	315	316.7	318.7	320.9	321.6	324.2	325	329	330.6
249.3	250.6	251.1	252.8	255	255.3	256.5	258.2	259.3	259.7	261.9	262.3	265.9	267.2
124.5	124.9	125.4	126.5	127.4	127.9	128	129.1	129.6	129.7	130.8	130.2	132.4	133.3
98.7	99.1	99.2	100.1	100.7	101.1	100.9	101.8	102.3	102.8	103.6	103.3	104.4	105.2
75.1	75.8	75.8	76.1	77.1	76.7	77.3	77.8	78	78.2	78.9	79.2	80	80.2
49.6	49.8	50	50.2	50.6	50.7	51.1	51.3	51.7	51.8	52.2	52.9	53.5	53.7
58.6	58.8	59.1	59.2	59.8	59.7	60.2	60.5	61.6	61.9	62.2	62.8	63.1	63.4
17.4	17.5	17.6	17.8	17.9	18.1	18.2	18.4	18.6	18.8	19	19.2	19.4	19.7
12	11.9	11.7	11.7	11.7	11.6	11.7	11.9	12.4	12.3	12.1	11.2	10.8	10.5
44.9	44.9	45.3	45.3	45.5	45.8	46	46.4	46.7	46.8	47.3	48.1	48.5	49
18.3	18.4	18.4	18.5	18.5	18.6	18.6	18.6	18.6	18.6	18.6	18.6	18.6	18.6
15.8	15.7	15.8	16.1	16.4	16.4	16.3	16.3	16.5	16.6	17.2	17.3	17.5	17.6
31.6	31.8	32	32.3	32.6	33	33.4	33.8	34.2	34.5	34.8	35.1	35.4	35.7
31.2	31.3	31.4	31.6	31.5	31.6	31.7	31.8	32.1	32	32.7	34.6	32.5	32.6
9.1	9.2	9.2	9.2	9.3	9.3	9.3	9.3	9.4	9.4	9.5	9.6	9.6	9.6

1983-Feb 1983-Mar 1983-Apr 1983-May 1983-Jun 1983-Jul 1983-Aug 1983-Sep 1983-Oct 1983-Nov 1983-Dec 1984-Jan 1984-Feb 1984-Mar

1111	1113.5	1110.9	1114
752.7	752.9	748.5	748.9
1117.8	1118.5	1118.7	1120.6
1963.1	1966.4	1966	1968
882.2	885	887.7	888.4
639.4	641.1	642.9	645
14.4	15.9	16.5	17.7
767.9	771.7	780	786.4
126.9	126.2	120.5	113.6
451.2	453.7	456.4	459.1
1075.8	1072.2	1076.4	1080.6
1339.6	1348.9	1354.6	1365.1
393.2	394	394.1	394.8

1964-Apr	1964-May	1964-Jun	1964-Jul	1964-Aug	1964-Sep	1964-Oct	1964-Nov	1964-Dec	1965-Jan	1965-Feb	1965-Mar	1965-Apr	1965-May
507.8	510.9	513.7	516.9	521.1	524.1	525.1	529	534.9	538.4	538.6	541.8	545.3	549.5
332.8	334.9	336.8	338.5	341.8	343.5	343.6	346.4	350.3	351	352.8	354.5	356.3	359.4
269.1	270.8	272.1	273.8	276.1	277.3	276.9	279.7	283.2	283.8	285.4	286.9	288.1	290.9
134.5	135	135.6	136.5	137.6	138.6	137.1	139.1	141.5	141.9	143.2	143.6	143.5	145
106.1	106.5	106.9	107.7	108.7	109.8	107.5	109.7	111.7	112.1	112.8	113.5	113.5	114.2
80.5	81.4	81.8	82.3	83.1	83	83.7	84	85.1	85.1	85.4	85.9	86.7	87.3
54.1	54.4	54.7	55	55.3	55.7	56	56.6	56.6	56.8	56.8	57.3	57.9	58.7
63.6	64.1	64.6	64.6	65.7	66.1	66.7	66.7	67.1	67.2	67.4	67.6	68.2	68.4
19.8	20	20.2	20.4	20.6	20.8	21	21.2	21.4	21.6	21.7	21.9	22.2	22.4
10.2	10.1	10	10.1	10.3	10.6	11.5	11.8	12	11.9	12	12.1	12.5	12.8
49.5	49.8	50	50.3	50.6	50.8	50.3	50.5	50.9	50.8	50.9	51.4	51.5	51.7
18.5	18.5	18.5	18.6	18.6	18.6	18.6	18.6	18.7	18.8	18.9	19	19	19.1
17.7	18.1	18.3	18.4	18.3	18.5	18.6	18.8	19.2	19.1	19.2	19.3	19.5	19.8
36.1	36.4	36.8	37.2	37.5	37.8	38	38.3	38.6	39	39.3	39.7	40.1	40.4
32.8	32.9	32.9	33.1	33.1	33.2	33.2	33.2	33.7	36.3	33.8	33.9	34.4	34.2
9.7	9.7	9.7	9.8	9.8	9.8	9.8	9.9	10	10	10.1	10.1	10.1	10.2

1984-Apr 1984-May 1984-Jun 1984-Jul 1984-Aug 1984-Sep 1984-Oct 1984-Nov 1984-Dec 1985-Jan 1985-Feb 1985-Mar 1985-Apr 1985-May

3220.4	3233.4	3266	3294.4	3328.1	3360.3	3350.1	3377.3	3411.7	3426.6	3444.9	3470.2	3475.3	3486.5
1828.3	1832.7	1851.2	1866.4	1873.8	1891.4	1893.6	1909.8	1927.6	1932.8	1942.2	1963	1964.4	1974.2
1485.7	1488.4	1505.2	1517.7	1522.3	1537.7	1538.8	1553.6	1569.8	1569.8	1576.8	1596.1	1593	1604.5
578.6	581.2	587.2	590.2	594.2	595.4	596.9	600.8	605.2	608.4	607.7	620	613.3	615.9
440.3	441.2	444.5	448	450.9	452.4	454.4	456.9	459.9	461.9	459.2	470.7	462.6	464.5
439.5	439.4	445	449	448.7	453.8	453.7	459.5	462.3	461.5	464.9	468.1	468.7	473.2
467.7	467.8	472.9	478.5	479.4	488.5	488.1	493.2	502.2	499.9	504.1	507.9	511	515.4
342.6	344.3	346.1	348.7	351.5	353.7	354.8	356.2	357.8	363	365.3	367	371.4	369.7
257.4	259.4	261.3	263.2	265.1	267	268.8	270.6	272.3	274	275.6	277.2	278.8	280.3
22	22.3	22.2	21.2	21.1	21.4	22.3	22.7	23	23.4	23.3	22.9	21.5	20.9
227.2	225.8	228	225.4	238.4	244.9	222.9	224.9	227.4	241	244.3	244.2	243.6	242.7
35	35.1	36	38.4	40.1	41.8	43.9	46.2	46	42.6	41.6	40.9	40.4	40.2
90.9	90.9	91	90.7	90.5	91.5	92	92.5	93	94.6	95.2	95.9	96.4	96.9
485.9	494.3	503.3	516.5	523.9	529.2	529.8	532.5	534.9	536.5	538.7	540.9	544.5	545.8
391	390.4	391.4	391.6	394.6	393.6	397.2	399.2	409.4	411.8	414.5	416.9	417.3	417.8
117.2	117.4	118.4	119.2	119.4	120.3	120.3	121.1	121.9	130.2	130.5	131.7	131.6	132.3

Apr May June July August Sept Oct Nov Dec

1965-Jun	1965-Jul	1965-Aug	1965-Sep	1965-Oct	1965-Nov	1965-Dec	1966-Jan	1966-Feb	1966-Mar	1966-Apr	1966-May	1966-Jun	1966-Jul
552.8	556.9	559.5	574.5	571.8	577.2	582.3	584.3	589.2	593.4	595.3	598	602.7	606.7
360.8	363.5	365.9	369.1	373.8	377.1	380.3	382.4	385.9	388.8	392.7	395.4	399.5	403.5
292	293.9	295.7	297.7	301.5	304	306.4	308	311	313.5	316.6	318.6	321.9	324.4
146.1	146.4	147.1	147.9	149.8	151.3	153.1	153.7	156.2	157.8	159.4	160.2	162.2	162.4
115	115.9	116.2	116.8	118.2	119.4	120.5	121.6	123.5	124.6	126.3	127	128.3	128.7
86.9	87.8	88.5	89	90.2	90.5	91.1	91.7	92.1	92.5	93.4	94.2	94.9	96.2
59	59.7	60.1	60.8	61.6	62.2	62.3	62.6	62.7	63.2	63.7	64.2	64.8	65.8
68.9	69.6	70.2	71.5	72.3	73.1	73.9	74.4	74.9	75.2	76.1	76.8	77.6	79.1
22.6	22.8	23	23.2	23.5	23.7	24	24.3	24.5	24.8	25	25.2	25.4	25.6
13.1	13.2	13.3	13.5	13.7	14	14.4	15.8	15.8	15.6	13.8	13.4	13.2	13.5
51.8	52.3	52.2	52.4	53.2	53.7	54	54.3	54.7	55.5	55.1	54.8	55.3	55.2
19.2	19.3	19.4	19.4	19.4	19.4	19.5	19.8	19.8	19.9	19.8	19.8	19.8	20
20.4	20.4	20.5	20.8	21	21.2	21.4	21.4	21.3	21.1	21	20.8	20.8	20.5
40.8	41.1	41.4	41.6	41.7	41.9	42.3	42.8	43.2	43.7	44.2	44.6	45.1	45.4
34.4	34.6	34.2	44.8	36.2	36.8	37.1	37.5	37.8	38	37.9	38	37.8	37.8
10.3	10.3	10.4	10.5	10.5	10.6	10.7	13.8	13.9	14	14	14.1	14.2	14.9

1985-Jun 1985-Jul 1985-Aug 1985-Sep 1985-Oct 1985-Nov 1985-Dec 1986-Jan 1986-Feb 1986-Mar 1986-Apr 1986-May 1986-Jun 1986-Jul

3506.2	3515.9	3527.5	3540.9	3576.8	3585.8	3623.6	3630.1	3647.7	3674.8	3674.3	3686.6	3703.7	3721.3
1992.5	1994	2008.2	2024.6	2035.6	2044.6	2068.8	2065.1	2073.1	2089.1	2084.9	2092.2	2103.2	2111.8
1621.3	1620.1	1631.7	1645.5	1655.6	1661.5	1683.9	1679.3	1685.3	1699.3	1693.6	1699.4	1708.8	1715.1
618.5	618.8	622.4	624	630.2	629.6	634.1	634.1	631.6	637.6	633.3	633.8	632.7	634
466.8	467.4	469.6	469.8	476.1	475.2	478	477.9	476.2	483.1	477.5	478.9	478.1	479.1
477.5	476.7	479.2	483.5	484.5	487	493.2	492.2	493.5	495.7	494.4	496.2	499.1	501.5
525.4	524.7	530.2	538	541	544.8	556.6	553.1	560.2	566	565.9	569.4	576.9	579.7
371.2	373.8	376.5	379.1	380	383.2	384.9	385.7	387.8	389.8	391.3	392.9	394.4	396.7
281.8	283.2	284.6	286	287.5	288.7	289.8	290.6	291.7	293	294.5	295.9	297.4	298.9
20.4	19.8	19.9	20.2	21.9	22.1	21.9	20.3	19.9	19.7	19.3	20	21.3	24.9
242.5	245.8	245.3	245.3	250.6	250.6	250.2	248.2	251.5	255.9	255.5	254.8	256.2	255.3
40.2	41.1	41.1	31.5	39.5	31.1	38.8	37.4	36.5	35.8	35.7	34.8	33.7	32
97.6	98	98.3	98.7	99.1	99.7	99.8	101.8	103.4	104.5	105.6	106.3	107.1	107.3
546	541.5	542.7	545.7	552.8	557.9	563.3	571	575.3	578.3	579	580.3	581	580.8
418.5	425.8	421.7	424.3	425.9	427.5	429.2	437.9	439.1	442.5	443.5	446.4	448.7	455.9
133.4	133.4	134.3	135.3	136	136.6	138.3	142.1	142.7	143.9	143.7	144.3	145	145.6

1966-Aug	1966-Sep	1966-Oct	1966-Nov	1966-Dec	1967-Jan	1967-Feb	1967-Mar	1967-Apr	1967-May	1967-Jun	1967-Jul	1967-Aug	1967-Sep
612.3	617.8	622.3	627	627.9	633.6	634.7	638.9	639.4	641.8	646.4	652.1	656.9	659.1
406.4	408.4	411.7	413.6	415	418.3	418.1	420	421.7	422.7	426.2	429.2	432.5	434.1
326.6	328	330.5	331.7	332.4	335.2	334.8	336.2	337.4	337.8	340.7	342.9	345.5	346.5
164.1	165	165.8	166.3	166.2	167.5	166	166.4	166.4	166.4	167.4	168.7	170.7	170
130.4	131.1	132.2	132.5	132.3	133.3	132.1	132.5	132.6	132.3	133	133.5	135.8	135
96	96.3	97.5	97.8	98.1	99.2	99.5	99.8	100.2	100.7	101.4	101.7	102	103.1
66.4	66.7	67.2	67.6	68.2	68.6	69.3	69.9	70.7	70.8	71.9	72.4	72.8	73.5
79.8	80.4	81.2	81.9	82.5	83	83.4	83.8	84.4	84.9	85.5	86.4	87	87.6
25.8	26.1	26.3	26.5	26.7	26.8	26.9	27.2	27.4	27.7	28	28.3	28.6	28.9
13.5	13.5	13.7	13.8	13.8	13.6	13.2	12.9	12.3	12.3	12.4	13	13	13
55.7	55.9	56	56.4	56.6	57.2	57.2	57.6	57.4	57.9	58.3	58.9	59.2	59.5
20.1	20.1	20.1	20.1	20.1	20.2	20.3	20.3	20.4	20.4	20.4	20.5	20.5	20.4
20.5	20.6	20.6	20.6	18.8	20.7	21	21.4	21.6	21.8	21.7	22	22.2	22.1
45.9	46.4	47.1	47.5	47.9	48	48.3	48.5	48.7	48.9	49.1	49.3	49.6	50
39.4	41.7	41.9	43.5	44.2	44.8	45.6	47.2	46.6	46.9	47.3	48	48.6	48.3
14.9	15	15	15	15.1	16.1	16	16.1	16.7	16.7	16.9	17	17.1	17.2

1986-Aug 1986-Sep 1986-Oct 1986-Nov 1986-Dec 1987-Jan 1987-Feb 1987-Mar 1987-Apr 1987-May 1987-Jun 1987-Jul 1987-Aug 1987-Sep

3734.6	3752	3756.6	3770.6	3797	3823.8	3854	3878.7	3886.7	3922	3937.2	3961.6	3998.9	4016.6
2126.1	2133	2151.7	2167.5	2175	2189.7	2208.1	2223.4	2228.8	2247.3	2256.5	2264.7	2291.5	2297.4
1727	1731.8	1747.8	1760.8	1765.5	1777.1	1794.4	1808.8	1811.9	1828	1834.7	1841.9	1867.7	1872.5
637.5	637.2	644.3	641.6	644.3	646.3	648.4	654.8	650	654.4	655.9	657.8	663.5	667.3
481.5	481.3	487.3	483.3	484.7	487.2	488.9	494.1	489.5	492.1	493	495.1	499.2	503.3
503.8	506.1	508.7	514.5	514	515.3	522.3	523.9	528.1	531.8	532.9	536.8	543	545.6
585.7	588.4	594.8	604.7	607.2	615.6	623.7	630.1	633.7	641.7	645.9	647.3	661.2	659.7
399.1	401.2	404	406.7	409.5	412.6	413.7	414.5	416.9	419.4	421.8	422.8	423.9	424.9
300.5	302.1	303.6	305.5	307.4	310	311.9	313.8	315.3	317	318.6	320.1	321.7	323.1
26.1	26.8	25.8	26	26.2	26.6	27.1	27.7	28.7	29.2	29.4	28.8	29	29.4
257.5	265.2	254.1	251.2	261.6	265.1	268.1	270.3	269.5	272.6	274.1	277.2	278.5	278.7
30.7	29.3	26.6	25.4	28.3	30.9	33	34.2	30.2	30.5	31.9	35.9	37.9	39.6
107.4	107.5	107.5	107.6	107.4	108.8	108.5	108.6	108.6	109.7	110.5	111.7	113	114.4
581	581.1	580	580.7	582.2	584.7	587.5	590.9	595	599.5	604.4	609.9	615.7	621.9
451.8	453.8	455.4	455.7	458.1	460.6	463.4	464.2	465.3	472	467.9	469.7	469.8	470.4
146.5	146.9	148	148.9	149.2	152.6	153.6	154.4	154.8	155.7	156.1	156.7	158.2	158.4

1967-Oct	1967-Nov	1967-Dec	1968-Jan	1968-Feb	1968-Mar	1968-Apr	1968-May	1968-Jun	1968-Jul	1968-Aug	1968-Sep	1968-Oct	1968-Nov
660.7	666.8	674.1	678.8	686.7	694.9	700.6	706.7	712.1	718.9	724.8	730.3	734.9	740.4
435.2	440.4	448.9	448.9	455.1	458.4	461.5	466.1	469.9	474.5	478.1	482.2	485.6	489.8
347	351.5	355	357.2	362.4	364.8	367.2	371	374	376.4	379.3	383.1	386	389.8
170	173.2	174.9	175.7	178.8	179.6	180.8	182.7	183.4	184.5	185.3	187.1	188.9	190.7
135	137.5	139.1	140.2	142	142.4	143.3	145	145.9	146.3	146.7	148.1	149.9	151
103.1	103.9	104.6	105.3	106.6	107.6	108.1	109.1	110.7	111.3	112.5	113.6	114	115.2
73.9	74.4	75.4	76.2	77	77.6	78.3	79.2	79.9	80.6	81.5	82.4	83.2	83.9
88.2	88.9	93.9	91.8	92.7	93.6	94.4	95.1	95.9	98.1	98.8	99.1	99.5	100
29.2	29.5	29.9	30.5	30.9	31.3	31.6	32	32.3	32.7	33	33.4	33.7	34.1
12.6	12.5	12.4	12.5	12.6	12.5	12.3	12.3	12.4	12.8	13.1	13.2	13.3	13.3
58.9	59	59.3	60	60.6	61.4	61.7	62.4	62.8	63.2	63.6	63.9	63.9	63.9
20.4	20.4	20.3	20.2	20.2	20.1	20.1	20.2	20.2	20.3	20.3	20.3	20.1	20.1
22	21.9	19.7	22.4	22.6	22.9	23.2	23.4	23.5	23.8	24	24.1	24.2	24.3
50.5	51	51.4	51.6	52.1	52.6	53.3	53.8	54.2	54.2	54.6	55	55.3	55.9
49.1	49.6	49.8	50.7	51	54	55.3	55.3	55.6	56.1	57.2	57.3	57.8	58.2
17.2	17.4	17.7	18	18.2	18.3	18.5	18.7	18.8	18.9	18.9	19	19.1	19.3

1987-Oct 1987-Nov 1987-Dec 1988-Jan 1988-Feb 1988-Mar 1988-Apr 1988-May 1988-Jun 1988-Jul 1988-Aug 1988-Sep 1988-Oct 1988-Nov

4057.6	4082.4	4130.4	4132.5	4155.3	4182.6	4206.5	4223.1	4253.6	4288.6	4305.4	4332.2	4368.6	4385.2
2320.9	2338.2	2375.9	2363.1	2381.1	2394.7	2420.4	2432.4	2451.3	2470.7	2472	2486.5	2517.1	2513.7
1892.8	1906.5	1939.5	1923.8	1939.4	1950.8	1974.6	1984.3	2001.1	2018.5	2017.7	2031.1	2059.7	2053.8
671.5	675.2	676.7	683.2	687.6	698.8	699	701.5	706.4	710.3	709.4	714.4	725.3	721.9
505.1	507.3	508.5	513.3	516	525.8	522.9	525.4	528.9	531.4	530.7	535	545.3	542.1
546.8	549.7	549	556.6	561.6	559.8	568.2	569.6	574.2	580	578.9	582.6	588.8	587.2
674.5	681.5	713.9	684	690.2	692.3	707.4	713.3	720.4	728.2	729.4	734.1	745.5	744.7
428.1	431.7	436.3	439.3	441.7	443.9	445.8	448.1	450.2	452.2	454.3	455.4	457.5	460
324.7	326.1	327.3	328	329.2	330.6	332.2	333.7	335.3	337	338.7	340.5	342.3	344.2
30.1	29.8	32.4	33.2	32.9	32.6	29.7	25.8	24.8	30.3	29.3	24.4	13.5	12.8
279.7	280.7	283.4	292.9	296.5	300.4	306.5	309.8	315	315.3	318.3	321.3	322.4	324.4
40.7	41.9	43	44.8	45.1	44.7	42.4	41.5	40.7	38.8	39	42.1	47.7	51
115.7	117.1	117.9	120.7	121.3	122.6	124.4	126.2	128.2	130.1	132.5	134.3	136.3	137.9
632.3	636.5	638.2	633.4	633.2	633.6	632.9	635.6	640	647.8	654.5	661.7	668	677.3
472.7	472.4	474.4	487.8	488.4	496.8	492.9	493.6	495	496.7	499	500.3	502.2	504.5
159.3	160.2	162.2	171.5	172.5	173.4	174.9	175.5	176.7	177.9	177.9	178.8	180.8	180.6

1968-Dec	1969-Jan	1969-Feb	1969-Mar	1969-Apr	1969-May	1969-Jun	1969-Jul	1969-Aug	1969-Sep	1969-Oct	1969-Nov	1969-Dec	1970-Jan
744.6	748.1	753.3	760	765.8	771.7	777.7	785.3	792.4	797.3	802.1	805.7	810.7	812.7
492.7	495.5	498.2	503.3	507.2	511.3	515.5	521.8	526.9	530.3	533.9	536.4	538.9	539.9
392.3	394.7	396.9	401.7	404.8	408.2	411.8	414.8	418.6	421.4	424.5	426.6	428.7	428.9
191.9	192.8	193.4	196.1	197.6	198.9	200.2	202	203.4	204.4	205.3	204.9	206	204.9
151.7	152.3	152.7	154.8	155.4	156.2	157.5	159	160.3	160.9	161.5	160.7	161.3	160.9
115.7	116	117	118.3	119.3	120.4	121.5	122.1	123.4	124.1	125.1	126.3	127	127.6
84.7	86	86.5	87.3	87.9	88.9	90.1	90.8	91.8	92.8	94.1	95.4	95.7	96.4
100.5	100.8	101.2	101.6	102.4	103	103.7	107	108.3	109	109.3	109.7	110.2	111
34.4	34.6	34.9	35.2	35.6	36	36.4	36.7	37.1	37.5	37.9	38.4	38.8	39.3
13.3	12.7	12.8	13	13.6	13.9	14.1	14.2	14.5	14.7	15.3	15.5	15.5	15.3
64.1	64.4	64.8	64.8	64.9	65.1	65	64.9	65.3	65.1	64.2	63.8	64	64
20.1	20.2	20.3	20.3	20.3	20.3	20.3	20.4	20.4	20.4	20.3	20.3	20.3	20.3
24	23.9	23.9	24	24	24	24.4	24.2	24.3	24.4	24.5	24.5	24.8	24.7
56.8	58.1	59.1	59.9	60.6	61.4	62.1	62.8	63.5	64.1	64.8	65.4	66.1	66.8
58.6	59.3	60.1	60.3	60.7	61	61.1	61.7	62.1	62.4	63	63.4	64.1	64.7
19.3	20.7	20.8	21	21	21.2	21.3	21.5	21.6	21.7	21.8	21.9	21.9	22.2

1988-Dec 1989-Jan 1989-Feb 1989-Mar 1989-Apr 1989-May 1989-Jun 1989-Jul 1989-Aug 1989-Sep 1989-Oct 1989-Nov 1989-Dec 1990-Jan

4431.4	4493.2	4511.8	4547.7	4566.3	4564.9	4589.2	4607.1	4616.5	4628.6	4659.2	4695.7	4717.1	4766.4
2529.5	2552.2	2550.4	2565	2580.8	2569.5	2581.6	2603.4	2599.9	2613.4	2644.1	2644.7	2657.2	2676
2067.2	2083.7	2080.2	2093.7	2107.3	2093.9	2103.8	2123.1	2116.6	2128.1	2156.7	2154.4	2164.3	2175.2
722.5	726.6	726.5	734.2	728.8	727	727.5	730	732.6	732.4	741.5	739.7	739.7	739.9
541.8	545.6	545.9	553.5	546.1	544.9	545.5	546.5	547.2	546.7	553.7	549.8	549.6	547.8
593.2	600.6	598.6	599.8	607.5	601.1	603.5	609.6	602.7	608.4	615.2	614.1	617	619.6
751.5	756.6	755.1	759.8	771	765.9	772.7	783.5	781.3	787.3	800.1	800.7	807.5	815.7
462.3	468.5	470.2	471.3	473.6	475.6	477.8	480.3	483.3	485.3	487.4	490.2	492.9	500.8
346.1	348.2	350.3	352.5	354.6	356.8	359.1	361.4	363.8	366.2	368.5	371.1	373.8	376.9
23.1	31.4	38.5	37.3	32.7	31.5	30.5	29.2	29	29.4	31.4	32.2	32.8	33.2
329.9	333.2	329.5	329.7	325.6	325.3	328.1	323.1	328.2	327.7	329.5	336.5	339.1	345.2
51.4	47.5	46.5	45.8	45.8	45	43.8	41.6	40.4	30.2	21.8	38.3	39.2	41.1
138.7	143.6	145.9	148.5	151	152.8	154.6	156	157.2	159.1	161.8	163.9	163.6	165.6
688.3	704.9	716.1	725.8	735.1	741.1	744.9	744.1	745.1	745.6	743.1	744.5	747.3	753.7
506.2	520.6	523.2	532.9	531.4	532.7	537.4	540.4	544.7	549.6	553.5	559	559.3	576.5
181.7	188.6	188.6	189.7	190.7	189.9	190.7	192	191.8	192.6	194.5	194.4	195	201.7

1970-Feb	1970-Mar	1970-Apr	1970-May	1970-Jun	1970-Jul	1970-Aug	1970-Sep	1970-Oct	1970-Nov	1970-Dec	1971-Jan	1971-Feb	1971-Mar
817.2	821.5	840.2	836.9	837.7	845.5	850.4	855.7	855.1	857.1	863.4	873.2	876.6	882.9
542.2	545.5	550.4	551.9	551	554.2	556.2	557.5	554.3	555.1	559.4	567.4	570	572.7
430.5	432.9	431.1	432.1	434.5	437	438.3	436.9	435.1	435.5	439.3	444.4	446.1	448.3
205.3	206.4	205	203.4	204.5	205.4	205.1	202.8	199.7	199.2	203.2	205.2	204.8	205.4
160.3	161.2	160.1	159.2	159.5	160.1	159	157.1	153.6	152.8	156.9	158.6	158.7	158.6
128.3	129.2	128.4	130.3	131	132.2	133	133.1	133.7	134	133.8	135.6	136.7	137.2
96.9	97.3	97.7	98.4	98.9	99.5	100.2	100.9	101.8	102.3	102.3	103.6	104.5	105.7
111.8	112.6	119.4	119.8	116.5	117.2	118	120.7	119.2	119.6	120.1	123	123.9	124.5
39.8	40.2	40.7	41.2	41.6	42.1	42.6	43	43.5	44	44.5	45	45.5	46
15.1	14.8	13.9	13.8	13.8	14.5	14.6	14.6	14	13.9	13.9	14.3	14.4	14.5
64.5	64.3	64.6	64.9	64.7	65.5	65.9	66.4	66.7	67.1	67.5	68.1	67.5	68.8
20.3	20.2	19.9	19.9	20	20.4	20.5	20.6	20.6	20.7	20.8	20.8	20.1	21
24.5	24.4	24.3	24.3	24.2	24.2	24.2	24.3	24.4	24.5	23.8	25.2	25.1	24.8
67.5	68.3	69	70	71	72.5	73.4	74.2	74.4	74.9	75.4	75.9	76.2	76.6
65.7	66.2	79.7	73.4	73.8	74.9	75.8	77.8	79.8	79.5	80.9	80.9	82.1	83
22.3	22.4	22.4	22.4	22.4	22.8	22.8	22.7	22.6	22.6	22.7	24.4	24.4	24.5

1990-Feb 1990-Mar 1990-Apr 1990-May 1990-Jun 1990-Jul 1990-Aug 1990-Sep 1990-Oct 1990-Nov 1990-Dec 1991-Jan 1991-Feb 1991-Mar

4807.4	4828.7	4865.1	4869.6	4903.1	4935	4943.9	4975.4	4967.8	4977.3	4999.3	4987.9	4999.4	5012.3
2705.4	2723.4	2745.9	2741.9	2763.3	2780.1	2773	2792.1	2776.1	2778.8	2798.7	2786.4	2784.7	2788.3
2201	2215.6	2235.4	2227.5	2245.7	2261.3	2252.7	2269.3	2251.1	2251.2	2268.3	2247.7	2243.6	2245.5
751.5	755.7	757.6	756.2	759.6	759.3	757.1	759.6	755.8	749	751.2	746.3	742.3	738.9
556.5	560.6	564.7	562.5	565	565.5	564.3	565.6	564.9	558.3	560.9	558.4	554.6	553.6
623.6	627.7	633.9	630.2	636.1	638.7	636	640.5	635.7	637.7	643.3	637.1	634.4	638
825.8	832.2	844	841	850	863.3	859.6	869.2	859.6	864.4	873.8	864.3	866.9	868.5
504.4	507.8	510.5	514.4	517.6	518.8	520.3	522.8	524.9	527.6	530.5	538.8	541.1	542.8
379.6	382.1	384.4	386.8	389.1	391.4	393.6	395.8	398.1	400.1	401.9	403	404.8	406.8
33.3	33	31.9	31.5	31.1	31.2	30.9	30.4	29.7	29.1	28.3	26.8	26.4	26.4
344	340.7	344.2	348.4	349.1	352	358.3	357.6	352.8	355.4	350.9	344.4	347.3	348.5
42	43.1	43.5	45.1	47.3	51.3	53.4	54.8	55.6	56	55.8	53.9	53.7	54.1
166	166.6	167.4	164.7	165.8	166.6	166.8	166	164.2	162.9	162.5	168.9	173.9	175.3
757.7	761.4	764.7	768.2	771.7	775.7	778.8	781.4	785.8	786	784.4	776.5	774.1	772.7
578.9	580.4	583.3	584.4	590.5	592.4	594.5	603.6	610.7	614.3	623.3	640.4	646.9	652.8
199.5	202	200.2	201.4	204.7	205.7	205.3	206.3	205.2	205.3	206.5	212.5	212.3	212.6

1971-Apr	1971-May	1971-Jun	1971-Jul	1971-Aug	1971-Sep	1971-Oct	1971-Nov	1971-Dec	1972-Jan	1972-Feb	1972-Mar	1972-Apr	1972-May
888.8	895.6	916.2	906.7	913.9	917.8	921.3	928.8	939.2	948.1	959.2	965.6	972	978.1
576.3	581.1	582.6	584.2	589.8	590	591.6	595.2	605.5	613.4	620.5	624	627.9	630.5
451.2	455.5	456.7	457.6	460.6	463	464.5	466.5	474.3	479	485.6	489.4	492.6	494.7
206.9	209	209.3	209.5	209.7	210.2	211	211.9	215.8	218.3	221.1	223.5	224.7	225.9
159	160.7	160.8	160.6	160.4	160.4	161.6	162	165.1	166.5	169.5	171.7	172.9	173.6
138.3	139.7	140.2	140	141.9	143.1	142.8	142.9	146.2	147.1	150	150.1	150.6	150.9
106	106.9	107.1	108	108.9	109.6	110.7	111.7	112.3	113.5	114.4	115.8	117.3	118
125.1	125.5	126	126.6	129.2	127.1	127.1	128.7	131.1	134.4	134.9	134.6	135.3	135.8
46.5	47.1	47.6	48.2	48.8	49.3	49.9	50.5	51.2	51.9	52.6	53.2	53.8	54.4
14.7	14.8	14.8	14.4	14.5	14.7	15.9	16	16.1	14.8	15	15.4	16.6	17.2
69.7	70.3	70.9	71.7	72.1	72.6	73.2	74.4	74.8	75.7	75	75.7	77	77.5
21	21.1	21.2	21.2	21.3	21.4	21.5	21.6	21.7	21.8	21.9	22	22.2	22.4
24.9	24.9	25.1	25.1	25.2	25.2	25.3	25.4	24.1	26.1	26.2	26.1	26.2	26.5
76.7	77	77.3	77.7	78	78.3	78.4	78.7	79.2	79.7	80.3	80.9	81.6	82.4
83.6	84.1	101.5	88.9	89.1	91.1	90.4	91.9	92	92.1	95.4	95.9	94.4	95
24.5	24.7	24.7	24.7	24.8	24.9	24.9	25	25.3	27.3	27.6	27.6	27.7	27.8

1991-Apr 1991-May 1991-Jun 1991-Jul 1991-Aug 1991-Sep 1991-Oct 1991-Nov 1991-Dec 1992-Jan 1992-Feb 1992-Mar 1992-Apr 1992-May

5038.6	5059	5094.6	5089.8	5105.3	5135.3	5135.4	5156.5	5210.2	5241.1	5284.5	5304.8	5330	5355.3
2795.1	2804.7	2833.4	2822.3	2831.7	2853.2	2845.1	2858.8	2887.1	2885.6	2922.2	2932.3	2938.8	2955.3
2252.1	2261.1	2287.7	2274.5	2286.2	2306.3	2296.8	2307.8	2334.1	2327	2360.2	2368	2373	2388.1
740	742.1	746.1	747.3	749.4	751.7	750.4	749.2	752.4	749.2	752.5	756.8	759.4	762.7
555.3	558.1	562	564.2	566.5	568.3	568.8	569.6	570.7	567.8	572.4	574.7	577.3	580.6
638.5	642.8	651.8	645.4	648.5	654.5	650.3	654.1	660.4	658.6	669.9	670.2	670.4	675.5
873.6	876.3	889.8	881.8	888.3	900.2	896.1	904.4	921.3	919.3	937.9	941	943.3	949.8
543.1	543.6	545.7	547.8	545.4	546.9	548.3	551	553	558.6	562	564.3	565.8	567.2
409.3	411.6	414	416.4	418.9	421.5	424.1	427	429.9	433.3	436.4	439.4	442.2	445.2
28	27.9	27.1	24	23.5	23.9	26.3	27.5	28.8	30.9	32	31.4	32.2	32.6
352.7	355.4	357.9	360.5	360.2	363	363.5	365.9	374.2	387.1	389.4	391.2	397.4	400.4
55.8	56.5	57.1	57	57.6	58.3	53.8	59.6	60.1	58.8	59.1	60	62.4	63.8
176.5	178.2	179.4	180.4	180.9	181.9	181.6	181.4	180.6	179.2	178.5	178.1	178.2	178.9
774.2	774.1	773.8	774.5	773.5	771.6	767.5	765.3	763.3	762.1	760.7	759.3	759.3	757.1
659.9	664.2	667.3	670	674.6	679.2	690.1	688.5	705.2	726.1	730.4	737.7	744.5	748.1
212.9	213.5	215.4	215.3	215.6	217.3	216.6	217.4	219.1	221.9	224.2	224.7	225	226

1972-Jun	1972-Jul	1972-Aug	1972-Sep	1972-Oct	1972-Nov	1972-Dec	1973-Jan	1973-Feb	1973-Mar	1973-Apr	1973-May	1973-Jun	1973-Jul
971.9	989.8	1002.4	1010.5	1032.6	1046.5	1054.4	1056.7	1067.6	1076.9	1085	1098	1107.3	1114.9
633.9	636.1	642.8	648.6	656.2	661.9	668.2	676.1	684.2	689.2	695.3	699.9	705.5	711.4
497.7	499.1	504.4	509.2	516.2	520.6	526.3	532	539.3	543.7	548.7	552.7	557.7	562.9
226.4	226.1	229.3	231.8	234.9	237.4	239.4	243.1	247	248.2	250.4	252.4	254.8	257.5
174.6	174.3	176.5	178.4	180.7	183.2	185.3	187	190.4	191.4	193.5	194.5	195.6	197.6
152.6	153	154.2	155	157.2	158.5	160.7	161.8	163.9	165.7	166.9	168.3	169.9	170.8
118.7	120	120.9	122.4	124.1	124.7	126.1	127.1	128.4	129.8	131.4	131.9	133	134.6
136.1	137	138.4	139.5	140	141.4	142	144	144.9	145.5	146.6	147.2	147.8	148.6
55	55.6	56.2	56.8	57.4	58	58.6	59	59.6	60.2	60.9	61.6	62.3	63
17.9	18.7	19.7	20.8	22.5	23.2	23.6	22.4	23	24.3	27.3	28.9	30.1	29.7
75.1	78.2	80.1	79.6	82.6	84.6	85.6	84.9	84.7	84.1	82.9	83.8	84.1	84.8
12.7	22.6	22.7	22.8	22.8	22.8	22.9	23	23.2	23.4	21.8	24.3	24	22.7
26.6	27	27.1	27.2	27.5	27.6	28	28	28.4	28.7	29.1	29.2	29.6	29.9
83.3	84.4	85.5	86.5	87.8	88.7	89.6	90.2	91.1	92.2	93.1	94.4	96.1	98.5
95.2	95.8	96.3	96.3	104.3	108.2	106.6	107.7	108.3	109.9	109.7	111.4	111.2	110.9
27.8	28.7	28.1	28.2	28.4	28.6	28.7	34.7	34.9	35	35.2	35.4	35.5	36

1992-Jun 1992-Jul 1992-Aug 1992-Sep 1992-Oct 1992-Nov 1992-Dec 1993-Jan 1993-Feb 1993-Mar 1993-Apr 1993-May 1993-Jun 1993-Jul

5371.3	5383.5	5373.4	5415.2	5464	5484.3	5677.1	5461.7	5470.9	5464.8	5575	5607.5	5603.2	5609.2
2963.2	2969.3	2991.6	2991.2	3009.2	3027.4	3204.7	2973.9	2976.2	2967.9	3060.5	3088.2	3077.4	3091.4
2395.1	2401	2422.9	2420.4	2433.4	2456.7	2633	2387.2	2396.1	2388.3	2480.1	2505.5	2493.8	2507.9
763.8	764.4	765.3	764	766.3	769	814.9	747.9	752	748	779.5	779.9	778.5	782.6
581.3	583.1	582.8	583.1	583.2	585.7	630	566.2	567.8	564.9	594	591.7	591.3	593.6
674.6	676.3	683.5	684.8	685.2	691.3	722	677.8	677.4	673.4	691.9	700.1	695.7	700.4
956.7	960.3	974.1	971.5	982	996.4	1096.2	961.5	966.6	966.9	1008.6	1025.5	1019.5	1024.9
568.2	568.3	568.7	570.9	575.8	570.8	571.7	586.7	580.1	579.6	580.4	582.7	583.6	583.5
448.1	451.1	454	456.9	459.9	462.7	465.4	467.8	470.5	473.2	476.2	478.9	481.7	484.4
35.8	33.4	33.2	33	33.1	32.6	31.8	29.3	29.2	29.9	33.7	34.6	34.9	25.5
399.7	404.8	403.7	402.1	415.1	417.6	412	427.2	427.8	424.2	429.9	431.7	428.4	433.5
65.2	65.8	28.7	65	73.7	76.7	80.1	84.7	87.3	82.1	89.3	90.3	91.2	85
180.8	183.4	186.6	189.5	192.8	196.4	201.3	190.5	192.1	194	195.8	198	200.8	203.4
753.9	747.7	744.3	741.6	739.8	738.4	737.5	738.7	737.6	735.8	732.6	729.9	727.1	723.5
751	755	759.6	764.2	769.5	763	771.6	782.5	783.6	790.6	793.2	793.5	798.8	800.5
226.5	226.9	228.3	228.2	229.2	230.5	227.3	232.9	233.4	233	235.9	237.7	237	238

1973-Aug	1973-Sep	1973-Oct	1973-Nov	1973-Dec	1974-Jan	1974-Feb	1974-Mar	1974-Apr	1974-May	1974-Jun	1974-Jul	1974-Aug	1974-Sep
1125	1136.7	1153.5	1166.6	1173.3	1175.9	1182.3	1187.8	1194.3	1209	1220.1	1236.5	1243.3	1253.4
715.1	721.7	728.5	736.7	740.7	744.1	748.3	751.8	756.6	766	774.6	780.9	783.3	789.1
565.6	571.5	576.1	583.3	586.6	589.3	592.8	595.5	599.6	607.9	613.9	616.8	621.7	627
257.8	260.5	263.3	266.6	268.6	268.9	270.6	271.1	272.2	275.9	278.1	278.6	281.4	282.8
197.8	199.5	202	204.2	205.3	205.4	205.7	206.7	207.7	211.1	213.2	214.7	215.9	217.1
172.4	173.9	175	177.2	177.5	179.3	179.8	180.9	183	185.3	186.8	188.6	189.2	191.5
135.4	137.1	137.8	139.5	140.5	141.1	142.4	143.5	144.4	146.7	148.9	149.6	151.1	152.7
149.6	150.2	152.4	153.4	154.1	154.8	155.5	156.3	157	158.1	160.7	164.2	161.6	162
63.8	64.5	65.3	66.2	67	67.9	68.8	69.7	70.7	71.7	72.7	73.7	74.8	75.8
31.5	33.3	39.1	40	38.8	33.8	30.7	27.7	23.2	21.4	20.7	22.4	22.9	23.6
84.6	84.8	84.9	85.5	85.5	86.4	87.8	89.1	88.7	90	90	91.8	92.6	92.4
22.4	22.4	23.3	23.5	23.6	23.5	23.5	23.5	21.7	23.4	23.3	23.1	23	22.9
30.5	30.7	30.9	31.2	32.3	32.2	32.4	32.9	33	33.3	33.6	33.5	33.4	33.6
100.3	101.8	102.9	104.3	105.8	107.3	108.9	110.6	112.5	114.2	115.7	116.9	118.4	119.9
112.9	113.6	114.7	115.9	116.2	120.1	121.3	122.3	127.8	129.4	130.1	135.1	135.9	137.3
36.1	36.3	36.3	36.6	36.6	39.3	39.5	39.7	39.9	40.3	40.5	40.9	41	41.3

1993-Aug 1993-Sep 1993-Oct 1993-Nov 1993-Dec 1994-Jan 1994-Feb 1994-Mar 1994-Apr 1994-May 1994-Jun 1994-Jul 1994-Aug 1994-Sep

5640.1	5641.6	5669	5693.2	5883.4	5656.4	5725.4	5759.4	5832.1	5870.6	5879.5	5904.8	5932.2	5968.7
3112.7	3111.1	3124.6	3132.2	3306	3133	3123.8	3144.6	3211.5	3238.9	3235.8	3252.5	3258.3	3278.2
2527.6	2522.4	2536.3	2543.4	2715.1	2537.7	2526.3	2545.2	2609.9	2632.3	2632.8	2648.7	2653.1	2671.4
784.6	790.3	792.4	796.8	834.3	792.9	794.4	802.4	815.6	820.7	823.6	828.6	831.6	837.2
595.1	600.9	600.5	604	638.3	598	597.8	604.7	614.6	618.4	620.7	623.7	626.3	629.3
703.8	701.4	705.5	704	736.5	712.6	709	716.8	730.2	735.8	739	742.6	743.5	749.1
1039.3	1030.7	1038.3	1042.5	1144.3	1032.2	1023	1026	1064.1	1075.8	1070.1	1077.5	1077.9	1085.1
585.1	588.8	588.3	588.8	590.9	595.3	597.5	599.3	601.6	606.6	603	603.8	605.3	606.7
487	489.6	491.8	494.5	497.5	501.6	504.1	506.1	507.1	508.2	509	509.4	509.6	509.5
20.8	22.5	27.4	35.7	38	40.9	41	39.9	36.1	33.9	31.8	29.2	27.6	26.4
434.4	429.7	434.8	436.5	442.5	398.4	440.8	444.4	442.8	446.8	447.2	443.1	448.5	452.8
93	94.4	95.6	97.5	99.8	78.9	105.9	109.3	110.3	112	113.6	114	116.3	118.3
206.2	209.4	212.8	215.6	216.9	217.8	219.4	222.2	226.1	229.5	233	236.8	240.4	243.8
720.8	718.3	715.3	713.8	713.2	712.5	714	716.8	721.3	726.7	733.2	741.8	750.1	758.8
804.6	805.8	807	808.2	815.4	822	824.6	825.7	828.6	828.2	829.4	832.6	836.5	837.3
239.4	239.3	240.3	240.9	245.8	248.7	248.1	249.5	251.7	253.4	253.4	254.6	255	256.3

1974-Oct	1974-Nov	1974-Dec	1975-Jan	1975-Feb	1975-Mar	1975-Apr	1975-May	1975-Jun	1975-Jul	1975-Aug	1975-Sep	1975-Oct	1975-Nov
1265.6	1266	1273	1276.8	1281.2	1285.2	1291.8	1304.6	1336.1	1333.8	1350.2	1361.3	1376.4	1386.3
795.1	790.6	791.2	792.3	790	792.7	793.5	800.6	806.3	810.9	823.1	829.1	837.8	846.1
629.9	623.8	623.1	623.5	619.8	620.9	620.3	626.3	631	634.5	645.7	650.3	656.7	664
284.2	277.6	276	274.6	269.7	269.1	268.6	270.9	272.5	273.7	278.8	282.3	285.1	287.7
218.3	215	211.3	207.8	204.8	204.8	205.3	206.6	208	209.2	213.8	216.6	218.6	220.2
192.5	192.4	192	192.7	192.2	192.4	192.4	194.5	196.2	197.5	201.2	201.7	203.8	205.9
153.2	153.8	155.1	156.3	157.9	159.3	159.4	161	162.4	163.3	165.7	166.2	167.9	170.4
165.2	166.8	168.1	168.8	170.2	171.8	173.1	174.3	175.2	176.4	177.4	178.8	181.1	182.1
77	78.1	79.3	80.5	81.7	82.9	84.2	85.5	86.8	88.2	89.5	90.9	92.3	93.8
25.4	25.4	24.7	21.6	20.7	20.4	21	21.6	22.6	24.9	25.8	26.2	26.5	26
91.5	91.3	92.2	94.3	94.5	93.4	94.6	95.9	97	98.5	99.1	100.4	101.8	103.1
22.8	22.7	22.6	22.4	22.3	22.2	22.2	22.1	22.1	22.1	22	21.9	21.7	21.7
33.6	33.5	33.2	33	32.9	32.8	32.7	32.6	32.6	32.5	32.7	33.2	33.4	33.8
121.8	123.1	124.2	125.1	125.7	126	125.4	125.7	126.4	127.6	128.6	129.7	130.9	131.9
139.9	142.2	146.7	149.7	155.1	156.6	160	162.6	184.7	171.4	172.3	172.9	175.2	173.6
41.4	41	41	42.1	41.8	41.8	41.8	42.1	42.2	42.4	42.9	43.1	43.3	43.7

1994-Oct 1994-Nov 1994-Dec 1995-Jan 1995-Feb 1995-Mar 1995-Apr 1995-May 1995-Jun 1995-Jul 1995-Aug 1995-Sep 1995-Oct 1995-Nov

6026.8	6034.9	6065.5	6095	6109.6	6125.1	6148.4	6157.8	6183.6	6203.7	6223.4	6250.7	6278.2	6304.4
3316	3313.4	3334.3	3353	3363.9	3372.8	3396.1	3392.3	3414.2	3434	3444.9	3462.7	3477.3	3488.8
2707.6	2705.3	2723.3	2735.2	2744.8	2753.5	2776.2	2772.1	2791.7	2810.8	2821	2838.2	2851.4	2861.6
842.6	847.2	851	850.8	853.1	854.6	859.3	855.9	860.1	865.7	867	871.7	874	876.4
633.3	636.7	640.2	640.6	641	641.7	645.5	642.9	644.9	649.3	649.6	652.3	653.2	654.9
761.2	758.5	762.6	766.8	768.5	769.9	777.2	774.7	780.6	784	787.8	791.6	792.3	795.3
1103.8	1099.6	1109.7	1117.6	1123.2	1128.9	1139.8	1141.4	1151	1161.1	1166.2	1174.9	1185.1	1190
608.4	608.1	611.1	617.8	619.1	619.3	619.8	620.2	622.5	623.2	623.9	624.5	625.9	627.2
509.5	508.6	507.1	503.9	502.2	500.6	499.7	498.5	497.3	496.1	495	493.9	492.9	492
26.5	25.6	24.4	22.4	21.3	20.4	19.8	19.6	19.6	19.3	20.3	21.9	25.5	27.4
454.1	457	459.8	465.7	467	468.8	467.9	471.9	475.6	476.5	480.6	480.4	481.7	484
116	115.2	114.3	116.9	117	116.8	115.2	115	115.1	115.1	116.4	118.3	118.2	124.7
246.9	249.8	251	248.5	248	248.6	249.6	250.8	252	250.2	250.5	254.8	257.7	263.5
771.9	778.8	783.4	782.5	784.8	787.1	790.1	792	793.4	793.6	794.7	795.9	798.2	798.9
844.7	845.4	851.3	865.9	870.3	875.3	876.9	884.4	884.5	888.2	891.2	894	898.9	897.9
258.8	258.7	260.1	264	264.8	265.4	267	266.7	268.2	269.4	270.1	271.2	272.1	272.8

1975-Dec	1976-Jan	1976-Feb	1976-Mar	1976-Apr	1976-May	1976-Jun	1976-Jul	1976-Aug	1976-Sep	1976-Oct	1976-Nov	1976-Dec	1977-Jan
1396.9	1414.2	1426	1433.5	1443.8	1453.8	1462	1480.7	1493.6	1504	1511.8	1533.5	1547.3	1553
852.6	864.9	871.7	876.2	883.3	890.7	893.3	900.6	909.4	914.6	920.1	930.9	938	939.3
670	681.4	687.2	690.8	697.1	703.6	705.6	712.1	720.2	724.7	727.4	736.9	743.2	743.7
292.2	298	300.1	302.2	304.4	306.8	307.3	310.4	313.4	314.6	315.4	320.8	323.1	322.7
223.7	227.9	230.2	232.1	233.7	235.9	236.7	238.8	241.3	242.2	242.2	246.8	248.6	249.4
207	210.5	212.3	213.3	215.4	217.3	218	219.9	222.2	224.5	224.7	227.1	229.1	228.6
170.8	172.8	174.8	175.3	177.3	179.5	180.4	181.8	184.6	185.6	187.3	189	191	192.4
182.6	183.6	184.5	185.4	186.2	187.1	187.7	188.5	189.2	189.9	192.7	194	194.7	195.6
95.2	96.6	98.1	99.6	101.2	102.8	104.4	106	107.6	109.3	110.9	112.6	114.4	116.3
24.9	22.2	20.9	19.8	19.2	18.6	18.1	17.8	17.6	17.4	17.3	17.4	17.6	18.6
104.6	106.6	108.9	111	111.9	113	114.7	117	118	119.8	119.4	123.1	124.1	124.8
21.6	21.8	21.7	21.7	21.4	21.3	20.4	21.4	21.4	21.5	21.7	21.8	21.8	22
32.7	35.2	36.5	36.7	37.3	38.2	38.6	39.3	39.9	40.4	41.1	41.9	42.4	42
132.9	133.5	134.6	135.9	137.9	139.3	140.4	141.2	142.2	143.4	144.2	145.8	147.7	150.9
176.2	179.1	179.5	178.6	177.9	176.5	178.7	184.5	184.9	185.3	184.8	188.2	189.7	188.8
43.9	45.6	45.9	46	46.3	46.6	46.6	47.1	47.4	47.6	47.7	48.1	48.4	49.8

1995-Dec 1996-Jan 1996-Feb 1996-Mar 1996-Apr 1996-May 1996-Jun 1996-Jul 1996-Aug 1996-Sep 1996-Oct 1996-Nov 1996-Dec 1997-Jan

6331.3	6352.5	6413.2	6449.7	6472	6506.8	6549.5	6563.5	6595.9	6631.9	6643.4	6676.4	6713.8	6754.8
3496.2	3499.8	3541.6	3559.8	3574.7	3597.2	3631.1	3632.1	3657.6	3682.2	3688.4	3713.1	3740.3	3758.6
2867.3	2868.4	2906.9	2923.1	2936.8	2957.2	2991	2990.7	3014.4	3037.4	3042.5	3065.8	3091.7	3103.4
874.4	871.4	887.3	887.6	897.2	902.5	909.3	912.9	917.9	921.9	923.7	929.7	936.4	944.8
654.1	648.4	660.6	659.1	667.8	670.7	674.8	677.5	680.2	682.8	683	686.9	692.9	698.6
796.5	794.2	804.9	811.3	809.3	814.9	825.7	821	828.6	835.4	835.1	840.6	847.8	848.6
1196.4	1202.8	1214.7	1224.2	1230.3	1239.8	1255.9	1256.8	1267.9	1280.1	1283.7	1295.5	1307.5	1310
628.9	631.4	634.7	636.8	637.9	640	640.1	641.4	643.1	644.8	645.9	647.3	648.6	655.2
491.2	490.5	489.9	489.5	489.2	489.1	489.1	489.3	489.6	490	490.4	491.3	492.5	486.1
29	29.6	31	32.6	35.1	36.5	37.4	38.6	38.2	37	32.7	31.4	30.9	31.1
485.9	486.6	495.7	502.1	504.2	512.9	513.7	515.1	513.6	517.8	520.2	520.9	522.9	535
126.6	127.7	128.6	129.1	128.8	129	129.3	129.7	130.1	130.5	131	131.4	131.8	130.9
273.1	280.1	286.6	291.1	289.1	289.3	292.8	297.5	302.7	307	308.5	310.7	313.6	317.4
799	796.2	796.8	798.6	803	805.9	808.8	811.5	814.6	817.8	821.2	824.6	828.2	830.1
903.5	914.6	918.1	923.3	925.2	925.5	928.1	930.5	931.8	933.4	935.1	938.7	941	955.6
273.3	272.6	275.2	276.3	277.2	278.5	280.7	280.7	282.3	283.8	284.1	285.7	287.4	289.9

1977-Feb	1977-Mar	1977-Apr	1977-May	1977-Jun	1977-Jul	1977-Aug	1977-Sep	1977-Oct	1977-Nov	1977-Dec	1978-Jan	1978-Feb	1978-Mar
1570.6	1585.4	1597.8	1611.1	1622.2	1641.6	1655.6	1671.7	1691.6	1714.9	1730	1736.4	1753.4	1777.2
950.5	959.5	969.8	981.5	990.6	999.5	1005.4	1016.8	1030.5	1038.5	1044.7	1051.5	1062.2	1078
754	762.2	771.5	782.1	790.2	797.5	801.9	812.1	822	828.2	833.4	838.8	848.4	863.5
328.3	333.3	338.1	342.6	347.6	349.9	351.5	356	359.2	361.7	361.8	361.7	366.5	374.4
253.4	256.5	259.7	263.8	267.5	269.5	271.3	273.9	276.3	278	281.2	281.1	285.1	290.1
232.4	234.3	236.8	240.1	241.9	244.6	245.1	248.1	251.3	253.5	256.1	257.8	261.1	265.2
193.2	194.6	196.6	199.4	200.7	203	205.4	208	211.5	213.1	215.5	219.2	220.8	223.9
196.5	197.4	198.3	199.4	200.5	201.9	203.5	204.8	208.4	210.2	211.3	212.7	213.8	214.5
118.1	119.8	121.4	123	124.6	126.2	127.8	129.4	131	132.5	133.9	135.2	136.7	138.1
18.5	18	16.3	15.7	15.2	14.5	14.7	16.2	19.2	21.1	21.6	20.8	20.3	20.3
125.6	126.6	128.2	129.3	128.7	132.1	132.8	132.8	132.9	136.5	139.9	137.4	139.6	142.3
21.9	21.7	20	20.8	20.4	19.9	19.7	19.6	19.3	19.5	20	21.3	21.7	21.8
42.6	43.2	43.6	43.5	44.6	45.3	45.6	45.9	46.3	46.8	47.3	47.9	48.2	48.6
153	154.9	156.2	158	159.9	161.7	163.9	166.5	170	172.6	175	176.8	179.1	181.6
190.6	192.3	193.3	191	190.1	194.7	198.1	197.5	196	201.1	201.5	202.4	202.9	204.4
50.3	50.6	51	51.5	51.9	52.3	52.5	53	53.5	53.7	53.8	56.9	57.3	57.9

1997-Feb 1997-Mar 1997-Apr 1997-May 1997-Jun 1997-Jul 1997-Aug 1997-Sep 1997-Oct 1997-Nov 1997-Dec 1998-Jan 1998-Feb 1998-Mar

6792.1	6830.4	6850.2	6877.5	6909.5	6937.4	6982.4	7016	7058	7103.1	7132.7	7199.8	7256.2	7308.4
3791.8	3817.9	3828.9	3847.7	3867.1	3885.8	3921.4	3939.7	3969.9	4011.1	4026.8	4061	4087.7	4108.7
3134.5	3159.8	3169.1	3186.6	3204.3	3220.8	3255	3271.7	3299.2	3338.5	3352.8	3382.2	3406.5	3426
951	958.3	961	965.2	968.2	972.9	981.2	985.7	996.2	1004.7	1012.4	1017.3	1021.6	1025
701.3	706.3	708.8	710.4	712.9	716.1	722.3	724.8	733.7	740.1	745	746.5	749.2	752.6
855.9	864.6	865.8	869.3	872.8	877.7	888.7	892.7	898.6	910.8	909.5	919	926	928
1327.5	1336.9	1342.3	1352.1	1363.4	1370.3	1385	1393.3	1404.4	1423	1431	1445.9	1458.9	1472.9
657.4	658.1	659.8	661	662.8	665	666.5	668	670.7	672.6	674	678.8	681.2	682.7
482.7	479.4	477.1	475	473.4	472.3	471.6	471.3	470.7	471.7	473.5	481.6	483.5	484.7
30.5	30.1	29.8	29.6	29.5	29.9	29.8	29.6	29.6	29	28.1	25.7	23.6	22.9
540.3	542.9	543.5	546	549.7	553.6	554.8	560.3	564.5	561	565.9	577.1	582.1	589.4
130.4	129.9	129.4	128.9	128.4	127.7	127.3	127	126.8	126.6	126.6	126.2	127.4	129.4
321	324.8	328.1	331.5	334.9	337.6	340.3	343	345.2	347	348.1	347.7	349.2	350.2
834.4	839.8	847.9	854.2	860.3	865.2	871.7	878.9	887.4	895.1	902.7	918.1	934.1	948.2
952.9	959.3	959.8	960.1	962.9	963	965.3	967.1	966.7	966.9	967	971.3	979.2	986.6
292.1	293.7	294.4	295.5	296.7	297.7	299.9	300.9	302.7	305.2	305.9	308.9	310.5	311.7

1978-Apr	1978-May	1978-Jun	1978-Jul	1978-Aug	1978-Sep	1978-Oct	1978-Nov	1978-Dec
1803.2	1820.3	1839.4	1861.9	1880.3	1896.1	1918.9	1935.8	1956.4
1096.3	1104	1118.2	1128.1	1136.3	1147.4	1164.7	1174.8	1187.4
880.7	887.1	900	908.4	915.5	925.5	939.2	948	959.3
385	387.6	392.8	396.7	399.2	403.7	408.7	414.8	419.5
293.6	295.3	298.4	301.4	303.1	306.7	310.7	315.6	319.9
268.5	270.8	274.3	275.8	278.4	280.9	285.9	287.8	292.2
227.2	228.8	232.8	235.9	237.8	240.9	244.6	245.4	247.6
215.7	216.9	218.2	219.7	220.8	221.9	225.5	226.9	228.1
139.7	141.1	142.6	144.1	145.7	147.2	148.8	150.3	151.8
21.9	22.7	22.9	22.6	22.2	21.9	20.1	20.9	21.9
146.7	148.4	150	149.8	152.9	153.5	154.9	153.1	153.5
20.8	20.9	21.3	22.7	23.2	23.6	23.4	23.8	24.4
48.9	49.3	50	50.7	51.8	52.5	53	53.5	54.2
184.2	186.8	189.4	191.7	194.5	197.6	201	204.6	208.3
203.3	206.1	204.6	212.2	214.1	213.2	214.4	216.7	217.5
58.7	59	59.6	60.1	60.4	60.9	61.6	62	62.5

1998-Apr 1998-May 1998-Jun 1998-Jul 1998-Aug 1998-Sep 1998-Oct 1998-Nov 1998-Dec

7340.8	7385.7	7421.9	7456.7	7497	7518.3	7548.7	7581.5	7597.2
4130.4	4161.3	4177.8	4198.1	4236.2	4250.8	4274.7	4305.3	4321.5
3444.9	3472.4	3486.4	3505	3539	3550.9	3572.3	3600.7	3615
1029	1034.3	1034.9	1032.3	1045.5	1049.8	1052.9	1056.5	1062.6
753.1	756.4	755.2	749.4	759.7	763.8	763.1	763.9	765.7
932.1	941.3	943.8	951	959.4	963	967.3	977.5	978.7
1483.9	1496.8	1507.6	1521.7	1534.1	1538	1552.1	1566.6	1573.7
685.5	689	691.5	693.1	697.3	699.9	702.4	704.7	706.6
486.7	488.2	489.9	491.5	493.1	494.9	496.2	497.7	499.3
24.2	25	25.7	25	25.4	26	27.6	28	28.2
589.5	590.9	597.5	602.8	600.1	601.9	610.8	615.2	621.4
133.4	136.2	138.9	142.4	144.4	145.8	145.8	146.6	147.2
350.4	350.2	349.7	348.7	347.8	347.3	347.1	346.4	345.5
958.9	968.2	975.3	981.1	983.5	983.3	980.5	975.4	966.8
980.2	980.4	982.5	983.8	985.2	987.9	986.9	989.6	990.9
312.8	314.5	315.4	316.6	318.8	319.6	320.8	322.7	323.7

Table 2.9. Personal Income and Its Disposition
 [Billions of dollars; months seasonally adjusted at annual rates]

Bureau of Economic Analysis

Downloaded on 7/15/03 At 1:46:56 PM Published date is 6/27/2003

Line	1959-Jan	1959-Feb	1959-Mar	1959-Apr	1959-May	1959-Jun	1959-Jul	1959-Aug	1959-Sep
1 Personal income	382.1	384.5	387.7	391	393.9	396.3	396.5	395	396.2
2 Less: Personal tax and nontax payments	40.7	41.2	41.8	42.1	42.5	42.7	43.1	43	43.3
3 Equals: Disposable personal income	341.4	343.3	345.9	348.8	351.3	353.6	353.4	351.9	353
Less: Personal outlays									
4 Total	313.2	316.7	319.9	319.5	323.5	325.7	325.4	327.9	332.1
5 Personal consumption expenditures	307.1	310.5	313.7	313.2	317.1	319.2	318.8	321.2	325.2
6 Interest paid by persons	5.7	5.8	5.8	5.9	6	6.1	6.2	6.3	6.3
7 Personal transfer payments to the rest of the \	0.4	0.4	0.4	0.5	0.5	0.5	0.5	0.5	0.5
8 Equals: Personal saving	28.2	26.6	26	29.3	27.8	27.9	28	24.1	20.9
Disposable personal income									
9 Total, billions of chained (1996) dollars\1\	1590.6	1598.2	1609.7	1620.2	1631.2	1637.4	1632.9	1623.8	1624.5
Per capita:									
10 Current dollars	1942	1950	1962	1976	1988	1999	1994	1983	1986
11 Chained (1996) dollars\1\	9047	9079	9132	9180	9230	9253	9215	9150	9139
12 Population (mid-period, thousands)\2\	175818	176044	176274	176503	176723	176954	177208	177479	177755
13 Personal saving as a percentage of disposable pers	8.3	7.7	7.5	8.4	7.9	7.9	7.9	6.8	5.9

1. Equals disposable personal income deflated by the implicit price deflator for personal consumption expenditures.
2. Population is the total population of the United States, including the Armed Forces overseas and the institutionalized population. The monthly estimate is the average of the estimates for the first of the month and the first of the following month; the annual estimate is the average of the monthly estimates.

Table 2.9. Personal Income and Its Disposition

[Billions of dollars; months seasonally adjusted at annual rates]

Bureau of Economic Analysis

Downloaded on 7/15/03 At 2:19:42 PM Published date is 6/27/2003

Line	1979-Jan	1979-Feb	1979-Mar	1979-Apr	1979-May	1979-Jun	1979-Jul	1979-Aug	1979-Sep
1 Personal income	1977.1	1994.9	2018.6	2022.6	2041.5	2059.4	2090	2109.7	2125.9
2 Less: Personal tax and nontax payments	255.1	257.4	260.8	261.8	265.6	271.4	276.1	278.9	282.8
3 Equals: Disposable personal income	1722	1737.5	1757.8	1760.8	1775.9	1787.9	1813.9	1830.9	1843.2
Less: Personal outlays									
4 Total	1558	1576.7	1590.1	1594.5	1612.3	1628.9	1640	1670.9	1690.4
5 Personal consumption expenditures	1514.9	1533.4	1546.4	1550.1	1567.3	1583.2	1593.6	1623.9	1642.9
6 Interest paid by persons	41.7	41.9	42.3	43	43.7	44.2	44.8	45.4	46
7 Personal transfer payments to the rest of the \	1.5	1.5	1.5	1.4	1.4	1.4	1.6	1.6	1.6
8 Equals: Personal saving	164	160.8	167.6	166.3	163.6	159.1	173.9	160	152.7
Disposable personal income									
9 Total, billions of chained (1996) dollars\1\	3610.2	3618.4	3633.5	3609.8	3608.2	3603.5	3627.9	3633.3	3625.7
Per capita:									
10 Current dollars	7688	7752	7835	7842	7902	7948	8056	8122	8168
11 Chained (1996) dollars\1\	16119	16143	16197	16077	16055	16019	16111	16118	16067
12 Population (mid-period, thousands)\2\	223973	224150	224333	224529	224734	224948	225174	225419	225662
13 Personal saving as a percentage of disposable pers	9.5	9.3	9.5	9.4	9.2	8.9	9.6	8.7	8.3

1. Equals disposable personal income deflated by the implicit price deflator for personal consumption expenditures.
2. Population is the total population of the United States, including the Armed Forces overseas and the institutionalized population. The monthly estimate is the average of the estimates for the first of the month and the first of the following month; the annual estimate is the average of the monthly estimates.

Table 2.9. Personal Income and Its Disposition

[Billions of dollars; months seasonally adjusted at annual rates]

Bureau of Economic Analysis

Downloaded on 7/15/03 At 1:48:03 PM Published date is 6/27/2003

Line		1999-Jan	1999-Feb	1999-Mar	1999-Apr	1999-May	1999-Jun	1999-Jul	1999-Aug	1999-Sep
1	Personal income	7637.2	7655.8	7674.6	7691.7	7721.5	7753.4	7773.4	7819.5	7830.2
2	Less: Personal tax and nontax payments	1117.7	1129.4	1129.6	1130.9	1142.9	1152.3	1162.6	1158.1	1180.8
3	Equals: Disposable personal income	6519.5	6526.4	6545	6560.8	6578.6	6601.1	6610.7	6661.4	6649.4
	Less: Personal outlays									
4	Total	6235.3	6275.1	6318.8	6380.1	6388	6432.8	6469.5	6508.6	6543.4
5	Personal consumption expenditures	6035.9	6075.5	6118.3	6176.5	6183.3	6227	6263.3	6301	6334.1
6	Interest paid by persons	173	173.3	174.2	176.4	177.6	178.6	178.7	180	181.7
7	Personal transfer payments to the rest of the \	26.3	26.3	26.3	27.2	27.2	27.2	27.6	27.6	27.6
8	Equals: Personal saving	284.3	251.3	226.2	180.7	190.6	168.4	141.2	152.8	106
	Disposable personal income									
9	Total, billions of chained (1996) dollars\1\	6276.7	6286.3	6302.1	6285.7	6299.3	6318.2	6312.5	6347.4	6314.9
	Per capita:									
10	Current dollars	23480	23486	23535	23572	23614	23672	23682	23838	23769
11	Chained (1996) dollars\1\	22606	22622	22662	22584	22612	22657	22613	22714	22573
12	Population (mid-period, thousands)\2\	277658	277891	278095	278324	278584	278859	279148	279448	279752
13	Personal saving as a percentage of disposable pers	4.4	3.9	3.5	2.8	2.9	2.6	2.1	2.3	1.6

1. Equals disposable personal income deflated by the implicit price deflator for personal consumption expenditures.
2. Population is the total population of the United States, including the Armed Forces overseas and the institutionalized population. The monthly estimate is the average of the estimates for the first of the month and the first of the following month; the annual estimate is the average of the monthly estimates.

1959-Oct	1959-Nov	1959-Dec	1960-Jan	1960-Feb	1960-Mar	1960-Apr	1960-May	1960-Jun	1960-Jul	1960-Aug	1960-Sep	1960-Oct	1960-Nov
397.8	401.2	405.7	407	407.7	408.6	411.3	412.8	413.1	414	414.5	415.4	417.2	416.8
43.6	44.1	44.8	45.3	45.8	46.2	46.3	46.6	46.6	46.8	47.1	47.2	47.1	47
354.2	357.1	360.8	361.6	361.9	362.4	365	366.2	366.5	367.2	367.4	368.3	370.2	369.8
330.7	330.9	331	331.7	333.5	338.4	344.9	338.6	338.7	340.1	340.4	342.2	344.3	344.3
323.8	323.9	323.9	324.6	326.4	331.2	337.6	331.1	331.2	332.5	332.8	334.6	336.6	336.5
6.4	6.5	6.6	6.7	6.7	6.8	6.9	7	7	7.1	7.1	7.2	7.2	7.3
0.5	0.5	0.5	0.4	0.4	0.4	0.5	0.5	0.5	0.5	0.5	0.5	0.5	0.5
23.5	26.2	29.8	29.9	28.3	24	20.1	27.6	27.8	27.1	27	26.1	25.8	25.5
1626.1	1638.3	1653.2	1657.7	1657	1658.3	1664	1667.5	1668.1	1668.2	1666.1	1669	1675.4	1667.8
1990	2003	2021	2015	2014	2015	2026	2031	2030	2031	2029	2030	2038	2033
9134	9190	9261	9235	9221	9218	9239	9247	9238	9226	9200	9201	9223	9168
178026	178273	178504	179492	179693	179898	180115	180333	180558	180808	181092	181383	181662	181919
6.6	7.3	8.3	8.3	7.8	6.6	5.5	7.5	7.6	7.4	7.4	7.1	7	6.9

1979-Oct	1979-Nov	1979-Dec	1980-Jan	1980-Feb	1980-Mar	1980-Apr	1980-May	1980-Jun	1980-Jul	1980-Aug	1980-Sep	1980-Oct	1980-Nov
2154.5	2178.5	2205.3	2234.8	2248.8	2260.7	2258.4	2265.4	2282.5	2314.9	2336.2	2366.1	2409.8	2439.6
286.1	289.7	293.5	285.8	288.9	292.8	293.9	296.5	299.7	301.8	307.3	311.7	318.7	324.2
1868.4	1888.9	1911.8	1949.1	1959.9	1967.9	1964.5	1968.9	1982.8	2013	2028.9	2054.4	2091.1	2115.3
1700	1717.7	1729.2	1762.4	1766	1771.7	1760.2	1765.3	1784.2	1812.4	1828.9	1843.7	1877.9	1886.1
1651.8	1668.7	1678.9	1711.7	1715.3	1721.1	1709.7	1714.8	1733.4	1761.4	1777.6	1792.3	1826.2	1834
46.3	47	48.3	48.9	48.9	48.8	48.8	48.8	49	49.1	49.4	49.6	49.8	50.1
2	2	2	1.8	1.8	1.8	1.8	1.8	1.8	1.8	1.8	1.8	2	2
168.4	171.2	182.6	186.7	193.9	196.2	204.3	203.5	198.7	200.7	200	210.6	213.2	229.2
3644.6	3658.3	3670.4	3700.1	3681.6	3653.5	3625.5	3604.1	3607	3633.8	3632.5	3646.5	3685.3	3700.8
8271	8353	8447	8603	8643	8671	8648	8659	8711	8835	8896	8998	9151	9249
16134	16179	16216	16332	16236	16098	15960	15850	15846	15949	15927	15972	16127	16182
225893	226120	226339	226554	226753	226955	227156	227387	227624	227840	228070	228302	228515	228696
9	9.1	9.5	9.6	9.9	10	10.4	10.3	10	10	9.9	10.3	10.2	10.8

1999-Oct	1999-Nov	1999-Dec	2000-Jan	2000-Feb	2000-Mar	2000-Apr	2000-May	2000-Jun	2000-Jul	2000-Aug	2000-Sep	2000-Oct	2000-Nov
7898	7955.1	8027.6	8149.6	8208.8	8276.4	8302.8	8349.7	8398.1	8452.3	8485.8	8525.5	8556.8	8572.6
1189.3	1200.3	1215.8	1244.8	1258.2	1265.8	1268.1	1269.3	1281.5	1289.3	1300.6	1309	1312.2	1316.6
6708.6	6754.8	6811.9	6904.8	6950.6	7010.6	7034.7	7080.4	7116.6	7162.9	7185.2	7216.5	7244.6	7256
6582.3	6602.1	6703.9	6708.1	6782.5	6837.1	6840.2	6864.3	6904.7	6936.1	6958.3	7035.7	7032.8	7038.2
6369.9	6387.2	6486.3	6487	6558.7	6610.9	6611.7	6633.3	6671.2	6697.5	6717.5	6793.3	6788.4	6793.8
184.2	186.7	189.4	193	195.7	198.1	199.6	202	204.6	208.7	210.9	212.4	213.4	213.5
28.2	28.2	28.2	28.2	28.2	28.2	29	29	29	30	30	30	30.9	30.9
126.3	152.8	108	196.7	168.1	173.5	194.5	216.2	211.9	226.8	226.9	180.8	211.8	217.8
6359.8	6399	6439.2	6508.5	6527.7	6555	6575.2	6616.9	6630.8	6661.9	6683	6685.5	6700.9	6702.8
23955	24095	24277	24586	24728	24922	24987	25129	25237	25381	25437	25524	25599	25621
22709	22826	22948	23175	23223	23303	23355	23484	23515	23605	23659	23646	23678	23667
280053	280337	280594	280846	281083	281299	281530	281759	281985	282221	282470	282736	282999	283209
1.9	2.3	1.6	2.8	2.4	2.5	2.8	3.1	3	3.2	3.2	2.5	2.9	3

1960-Dec	1961-Jan	1961-Feb	1961-Mar	1961-Apr	1961-May	1961-Jun	1961-Jul	1961-Aug	1961-Sep	1961-Oct	1961-Nov	1961-Dec	1962-Jan
414.6	418.3	420.3	421.6	422.2	425.6	430.1	432.3	432.9	434.1	438.4	442.6	445.1	444.6
46.8	47	47.1	47.2	47.4	47.6	47.7	47.8	48.1	48.3	48.6	48.9	49	49.8
367.8	371.3	373.2	374.4	374.8	378	382.3	384.5	384.8	385.8	389.8	393.7	396	394.9
340.3	341.1	342.7	346.6	346.5	348.8	349.8	349.6	351.1	353.4	355.6	359.1	361.6	362.4
332.5	333.4	334.9	338.8	338.8	341	342	341.7	343.3	345.6	347.7	351.1	353.6	354.4
7.3	7.3	7.3	7.3	7.3	7.3	7.3	7.3	7.3	7.4	7.4	7.5	7.5	7.5
0.5	0.5	0.5	0.5	0.5	0.5	0.5	0.5	0.5	0.5	0.5	0.5	0.5	0.5
27.5	30.2	30.5	27.7	28.3	29.2	32.6	34.9	33.7	32.4	34.2	34.6	34.4	32.5
1658.5	1674	1681	1687.3	1690.4	1703.4	1722.3	1728.5	1728.6	1731	1749.5	1766.7	1776.6	1768.1
2019	2036	2043	2047	2047	2062	2083	2092	2090	2093	2111	2129	2139	2130
9104	9178	9204	9227	9232	9291	9382	9403	9390	9388	9475	9555	9597	9539
182165	182404	182631	182867	183105	183335	183572	183825	184101	184384	184654	184900	185129	185347
7.5	8.1	8.2	7.4	7.5	7.7	8.5	9.1	8.8	8.4	8.8	8.8	8.7	8.2

1980-Dec	1981-Jan	1981-Feb	1981-Mar	1981-Apr	1981-May	1981-Jun	1981-Jul	1981-Aug	1981-Sep	1981-Oct	1981-Nov	1981-Dec	1982-Jan
2470	2491.7	2508.7	2531.4	2530	2547.1	2571.4	2629	2656.7	2671.3	2675.1	2689.3	2690.9	2695.4
328.6	332.5	335.9	340.3	343.6	348.8	352.4	358.1	363.8	366.3	355.2	359.1	361.8	355.1
2141.4	2159.2	2172.9	2191.1	2186.4	2198.3	2219	2270.9	2292.9	2304.9	2319.9	2330.3	2329.2	2340.3
1911.1	1933.1	1948.7	1969	1971.3	1981.7	2004.2	2013.5	2039.5	2041.5	2039.4	2045.3	2063	2070
1857.4	1876.2	1891.6	1911.4	1912.9	1922.6	1944.6	1953.1	1978.7	1979.7	1977.2	1982.6	1999.3	2006.1
51.7	51.8	52	52.4	53.2	53.9	54.3	54.9	55.3	56.3	56.3	56.8	57.8	57.7
2	5.1	5.1	5.1	5.3	5.3	5.3	5.5	5.5	5.5	5.9	5.9	5.9	6.2
230.3	226.1	224.2	222.1	215.1	216.6	214.8	257.4	253.4	263.5	280.5	285	266.2	270.3
3725	3721.7	3707.2	3711.7	3688.5	3691.4	3709.9	3772	3783.2	3775.8	3783.8	3780.1	3767.8	3764.4
9357	9429	9482	9555	9527	9572	9654	9870	9956	9999	10055	10092	10080	10121
16276	16252	16178	16186	16073	16073	16139	16394	16427	16379	16399	16371	16306	16279
228858	229004	229148	229314	229489	229668	229864	230077	230300	230527	230732	230906	231073	231235
10.8	10.5	10.3	10.1	9.8	9.9	9.7	11.3	11.1	11.4	12.1	12.2	11.4	11.5

2000-Dec	2001-Jan	2001-Feb	2001-Mar	2001-Apr	2001-May	2001-Jun	2001-Jul	2001-Aug	2001-Sep	2001-Oct	2001-Nov	2001-Dec	2002-Jan
8600.3	8644.4	8655.8	8674.2	8678.9	8668.3	8681.3	8710.1	8701	8707.5	8685.2	8686.7	8730.9	8766.8
1321.4	1337.8	1340.4	1343.5	1337.8	1334.1	1336.5	1248.2	1106.7	1190.9	1312.7	1304.5	1312	1140.1
7278.9	7306.6	7315.4	7330.7	7341.1	7334.2	7344.8	7461.8	7594.3	7516.6	7372.4	7382.2	7418.9	7626.7
7085.3	7143	7148.2	7140.5	7169.8	7205.3	7220.4	7237.2	7256.2	7172.6	7346.9	7316.9	7325.1	7355.7
6841.7	6901.8	6909.1	6903.1	6931.8	6966.7	6981	6997.6	7017.8	6935.8	7114.5	7087.4	7097.9	7130.6
212.7	210.3	208.1	206.5	207	207.8	208.4	207.8	206.7	204.9	201.8	198.9	196.7	193.7
30.9	30.9	30.9	30.9	30.9	30.9	30.9	31.8	31.8	31.8	30.6	30.6	30.6	31.5
193.6	163.6	167.2	190.2	171.4	128.9	124.4	224.6	338	344	25.5	65.3	93.8	271
6715	6703.7	6698.4	6710.7	6708.8	6686.5	6689.1	6796.5	6917.5	6878.2	6706.9	6718.7	6761.9	6938.8
25684	25764	25777	25812	25829	25785	25802	26191	26633	26336	25808	25821	25929	26636
23694	23639	23604	23629	23604	23507	23498	23856	24259	24100	23478	23500	23633	24234
283398	283592	283789	284002	284220	284442	284663	284901	285151	285409	285666	285906	286124	286328
2.7	2.2	2.3	2.6	2.3	1.8	1.7	3	4.5	4.6	0.3	0.9	1.3	3.6

1962-Feb	1962-Mar	1962-Apr	1962-May	1962-Jun	1962-Jul	1962-Aug	1962-Sep	1962-Oct	1962-Nov	1962-Dec	1963-Jan	1963-Feb	1963-Mar
447.8	451.6	454.6	455.7	457.3	459.3	460.7	463.2	464.5	466.9	468.7	472.3	470.1	471.8
50	50.5	51.1	51.6	52.2	52.6	53.1	53.4	53.8	54.4	54.6	54.7	54.7	55
397.8	401.1	403.4	404.1	405.1	406.6	407.6	409.8	410.7	412.5	414	417.7	415.4	416.8
363.2	366.6	368.4	371.4	370	371	372.7	378.6	376.4	381.7	383.7	384.6	383.6	385.3
355.1	358.5	360.2	363.2	361.6	362.6	364.1	370	367.8	372.9	374.8	375.6	374.5	376.1
7.5	7.5	7.6	7.7	7.8	7.9	8	8	8.1	8.2	8.3	8.4	8.4	8.4
0.5	0.5	0.6	0.6	0.6	0.6	0.6	0.6	0.6	0.6	0.6	0.7	0.7	0.7
34.7	34.5	35.1	32.7	35.1	35.6	35	31.2	34.3	30.8	30.3	33	31.8	31.5
1776.9	1788.8	1797	1798.7	1802.4	1810.3	1811.8	1812.4	1818.6	1825.2	1832.7	1844.3	1832.4	1840.1
2144	2159	2169	2170	2173	2178	2181	2189	2191	2198	2203	2220	2206	2211
9576	9630	9662	9660	9668	9698	9692	9682	9702	9725	9753	9804	9732	9762
185551	185762	185981	186201	186426	186664	186924	187191	187449	187685	187905	188113	188300	188484
8.7	8.6	8.7	8.1	8.7	8.8	8.6	7.6	8.3	7.5	7.3	7.9	7.7	7.6

1982-Feb	1982-Mar	1982-Apr	1982-May	1982-Jun	1982-Jul	1982-Aug	1982-Sep	1982-Oct	1982-Nov	1982-Dec	1983-Jan	1983-Feb	1983-Mar
2712.8	2720	2739.5	2758	2764.6	2780.2	2786.9	2792.1	2807.6	2825.4	2838.2	2843.7	2849.2	2867.9
361.2	360.7	356.3	368.3	374.8	355.1	357.8	358.5	361.3	363.5	366.7	356.6	358.2	360.5
2351.6	2359.3	2383.2	2389.7	2389.9	2425	2429	2433.7	2446.3	2461.9	2471.4	2487.2	2491	2507.4
2094.1	2095.8	2099.5	2118.2	2122.3	2146.8	2153.3	2178.1	2198.8	2222.2	2235.8	2246.1	2247.8	2276.1
2030.5	2032.3	2035.4	2053.6	2057.4	2081.5	2087.6	2112	2132.7	2155.3	2167.2	2177.8	2179.7	2207.6
57.3	57.2	57.6	58.1	58.5	58.7	59	59.3	59.5	60.2	62	62	61.8	62.2
6.2	6.2	6.5	6.5	6.5	6.7	6.7	6.7	6.6	6.6	6.6	6.2	6.2	6.2
257.5	263.5	283.6	271.4	267.5	278.2	275.8	255.6	247.5	239.7	235.6	241.1	243.2	231.3
3769.8	3774.1	3808.7	3796.4	3769.3	3802.5	3799.5	3796.5	3794.5	3807.9	3816.9	3824.6	3825.8	3843.1
10163	10189	10284	10305	10297	10440	10448	10458	10503	10563	10596	10656	10666	10729
16292	16299	16436	16371	16241	16369	16342	16314	16292	16337	16365	16387	16381	16445
231392	231558	231727	231901	232090	232290	232496	232708	232905	233077	233241	233398	233543	233697
11	11.2	11.9	11.4	11.2	11.5	11.4	10.5	10.1	9.7	9.5	9.7	9.8	9.2

2002-Feb	2002-Mar	2002-Apr	2002-May	2002-Jun	2002-Jul	2002-Aug	2002-Sep	2002-Oct	2002-Nov	2002-Dec	2003-Jan	2003-Feb	2003-Mar
8807.2	8836.3	8865.5	8904.9	8971.7	8934.8	8958.7	8983.1	8983.1	9007.1	9047.4	9069.1	9096	9119.2
1136.1	1134	1123.9	1119.6	1122	1101.4	1098.8	1096.8	1089.6	1088.5	1092.2	1070.1	1078.3	1083.1
7671.1	7702.2	7741.6	7785.3	7849.7	7833.4	7859.9	7886.4	7893.6	7918.6	7955.2	7998.9	8017.7	8036.1
7408.9	7424.3	7464.1	7467.9	7501.8	7579.9	7601.6	7567.5	7592	7626	7704.1	7707.7	7705.4	7769.8
7186.8	7205.3	7242.7	7244.6	7276.7	7355.7	7379.3	7347.2	7374.3	7410.7	7491.2	7493.4	7490.3	7553.9
190.6	187.6	189.4	191.3	193.2	191.3	189.3	187.4	185	182.5	180.1	180.9	181.7	182.5
31.5	31.5	31.9	31.9	31.9	32.9	32.9	32.9	32.8	32.8	32.8	33.4	33.4	33.4
262.2	277.9	277.5	317.5	347.9	253.5	258.3	318.8	301.5	292.7	251.1	291.2	312.3	266.4
6965.7	6978.3	6983.2	7024.4	7073.9	7049.5	7057.4	7067.2	7061.5	7079.4	7105.9	7131	7118.2	7109.1
26774	26867	26987	27120	27324	27245	27313	27381	27383	27450	27557	27688	27733	27774
24312	24342	24343	24470	24623	24518	24525	24537	24497	24540	24615	24684	24622	24571
286512	286681	286865	287067	287284	287519	287768	288024	288263	288480	288682	288893	289098	289335
3.4	3.6	3.6	4.1	4.4	3.2	3.3	4	3.8	3.7	3.2	3.6	3.9	3.3

1963-Apr	1963-May	1963-Jun	1963-Jul	1963-Aug	1963-Sep	1963-Oct	1963-Nov	1963-Dec	1964-Jan	1964-Feb	1964-Mar	1964-Apr	1964-May
473.2	476	479.7	480.8	483.4	486.5	490.4	491.9	496.4	499.5	502	504.6	507.8	510.9
54.6	55.1	55.3	55.2	55.3	55.4	55.7	55.8	56.3	56.8	57.5	49.3	49.9	50.6
418.7	420.9	424.4	425.6	428.1	431.2	434.7	436	440.1	442.8	444.5	455.3	457.9	460.3
386.7	387.6	392.2	395.1	397.1	396.4	397	400.5	405.9	408	411.4	413.1	414.3	420
377.5	378.3	382.8	385.5	387.4	386.6	387.1	390.5	395.8	397.9	401.2	402.9	403.9	409.5
8.6	8.7	8.8	9	9.1	9.1	9.2	9.3	9.5	9.4	9.5	9.6	9.7	9.8
0.6	0.6	0.6	0.7	0.7	0.7	0.7	0.7	0.7	0.7	0.7	0.7	0.7	0.7
32	33.3	32.2	30.5	31	34.8	37.8	35.6	34.2	34.8	33.1	42.2	43.6	40.3
1848.8	1855.7	1867.2	1868.9	1877.5	1891.1	1903.3	1906.1	1921.9	1929.2	1934.1	1979.7	1990	2000.4
2219	2228	2244	2247	2258	2271	2286	2291	2309	2321	2328	2382	2393	2403
9798	9824	9873	9869	9901	9959	10010	10013	10085	10113	10129	10357	10400	10443
188685	188904	189130	189369	189629	189895	190147	190369	190570	190763	190953	191146	191346	191557
7.6	7.9	7.6	7.2	7.2	8.1	8.7	8.2	7.8	7.9	7.5	9.3	9.5	8.7

1983-Apr	1983-May	1983-Jun	1983-Jul	1983-Aug	1983-Sep	1983-Oct	1983-Nov	1983-Dec	1984-Jan	1984-Feb	1984-Mar	1984-Apr	1984-May
2884.7	2914.5	2928.5	2955	2958.4	2992.4	3026.1	3055.4	3087.3	3116.9	3155.2	3184	3220.4	3233.4
359	370	373.4	351.2	353.6	356.2	362	363.7	366.8	366.7	370.7	372.7	375.3	378.8
2525.7	2544.5	2555.1	2603.8	2604.8	2636.2	2664.1	2691.6	2720.4	2750.1	2784.5	2811.3	2845	2854.6
2304.9	2327.7	2357	2380.1	2391.6	2405.1	2433	2447.9	2481.2	2511	2490.1	2516.8	2543.1	2561.9
2235.7	2257.9	2286.4	2308	2318.7	2331.6	2358.5	2372.1	2403.1	2433.3	2411.2	2437	2462.2	2480
62.6	63.1	64	64.9	65.7	66.4	67.4	68.6	71	70.3	71.4	72.4	73.2	74.2
6.7	6.7	6.7	7.1	7.1	7.1	7.2	7.2	7.2	7.5	7.5	7.5	7.7	7.7
220.8	216.8	198.1	223.7	213.2	231	231	243.7	239.2	239.2	294.5	294.5	301.9	292.7
3847.7	3861.3	3864.6	3924.4	3913.7	3947.7	3978.1	4007.5	4044.8	4071.8	4104	4133.2	4166.9	4174.7
10800	10873	10909	11108	11103	11227	11337	11446	11561	11680	11819	11925	12060	12092
16453	16500	16501	16742	16683	16813	16929	17042	17189	17293	17419	17532	17663	17684
233852	234020	234213	234404	234601	234804	234993	235157	235310	235456	235601	235757	235916	236077
8.7	8.5	7.8	8.6	8.2	8.8	8.7	9.1	8.8	8.7	10.6	10.5	10.6	10.3

1964-Jun	1964-Jul	1964-Aug	1964-Sep	1964-Oct	1964-Nov	1964-Dec	1965-Jan	1965-Feb	1965-Mar	1965-Apr	1965-May	1965-Jun	1965-Jul
513.7	516.9	521.1	524.1	525.1	529	534.9	538.4	538.6	541.8	545.3	549.5	552.8	556.9
51	51.6	52.5	52.9	53.4	53.9	54.7	57.2	57.4	58.5	60.4	58	59.1	57.7
462.8	465.2	468.5	471.2	471.7	475	480.2	481.2	481.2	483.3	485	491.5	493.7	499.2
423.1	426.8	429.8	428.7	431.8	428.6	433.5	436.9	443.9	445.9	450	450.7	448.6	454.4
412.5	416	418.8	417.7	420.7	417.5	422.1	425.6	432.5	434.5	438.3	438.9	436.5	442.3
9.9	10.1	10.2	10.3	10.3	10.4	10.6	10.6	10.6	10.7	10.9	11.1	11.2	11.3
0.7	0.7	0.7	0.7	0.7	0.7	0.7	0.7	0.7	0.7	0.8	0.8	0.8	0.8
39.7	38.4	38.8	42.5	40	46.4	46.8	44.3	37.3	37.4	35	40.8	45.1	44.8
2008.3	2016.5	2029.2	2037.7	2038.5	2049.8	2069.1	2070.4	2069.5	2075.6	2079.6	2103	2106.5	2127.9
2413	2423	2437	2448	2447	2462	2487	2489	2487	2496	2502	2534	2542	2568
10472	10502	10555	10585	10576	10624	10713	10710	10697	10720	10731	10841	10847	10945
191778	192010	192254	192504	192739	192943	193131	193308	193467	193625	193799	193988	194195	194416
8.6	8.3	8.3	9	8.5	9.8	9.7	9.2	7.7	7.7	7.2	8.3	9.1	9

1984-Jun	1984-Jul	1984-Aug	1984-Sep	1984-Oct	1984-Nov	1984-Dec	1985-Jan	1985-Feb	1985-Mar	1985-Apr	1985-May	1985-Jun	1985-Jul
3266	3294.4	3328.1	3360.3	3350.1	3377.3	3411.7	3426.6	3444.9	3470.2	3475.3	3486.5	3506.2	3515.9
384.7	389.9	392.8	397.9	400.1	405.5	411.3	410.6	443.2	473.3	417.1	350.2	429.7	429.1
2881.3	2904.5	2935.3	2962.4	2950	2971.8	3000.5	3016	3001.7	2996.9	3058.2	3136.3	3076.6	3086.8
2585	2581.1	2599.2	2623.1	2624.1	2665.2	2673	2703.6	2726.2	2734.1	2748.2	2787.3	2782.2	2804.7
2502	2497.6	2515.2	2538.4	2538.7	2579.2	2586.2	2615.9	2637.8	2644.9	2658.4	2696.7	2691.1	2713
75.3	75.8	76.4	77	77.4	78	78.9	79.4	80.2	81	81.8	82.6	83.1	83.3
7.7	7.6	7.6	7.6	8	8	8	8.2	8.2	8.2	8	8	8	8.4
296.3	323.4	336.1	339.3	325.9	306.6	327.5	312.4	275.5	262.8	310	349	294.4	282.1
4205.5	4227.1	4259.2	4289.9	4259.1	4283.4	4315.7	4322.5	4282.4	4257.9	4335.8	4434.1	4336.2	4344
12196	12284	12403	12507	12444	12527	12639	12697	12630	12602	12850	13168	12907	12939
17801	17878	17998	18111	17966	18055	18180	18197	18019	17904	18218	18617	18191	18208
236254	236449	236655	236868	237068	237238	237392	237535	237667	237816	237987	238172	238368	238573
10.3	11.1	11.5	11.5	11	10.3	10.9	10.4	9.2	8.8	10.1	11.1	9.6	9.1

June

July

August

Sept

Oct

Nov

Dec

1965-Aug	1965-Sep	1965-Oct	1965-Nov	1965-Dec	1966-Jan	1966-Feb	1966-Mar	1966-Apr	1966-May	1966-Jun	1966-Jul	1966-Aug	1966-Sep
559.5	574.5	571.8	577.2	582.3	584.3	589.2	593.4	595.3	598	602.7	606.7	612.3	617.8
57.5	58.1	58.2	58.9	60.1	61.3	62.3	63.6	65.4	66.6	67.5	68.3	68.8	69.5
501.9	516.4	513.6	518.3	522.2	523	526.9	529.8	529.9	531.4	535.2	538.5	543.5	548.3
457.9	465.6	472.2	472.9	475.6	479.2	484.4	489.3	491.4	487.7	490.2	495.4	498	504
445.7	453.4	459.9	460.6	463.3	466.8	471.9	476.8	478.7	474.9	477.4	482.4	485	491.1
11.3	11.4	11.4	11.5	11.6	11.6	11.7	11.8	11.9	12	12.1	12.1	12.1	12.1
0.8	0.8	0.8	0.8	0.8	0.7	0.7	0.7	0.8	0.8	0.8	0.8	0.8	0.8
44.1	50.8	41.4	45.4	46.6	43.8	42.5	40.5	38.5	43.7	45	43.1	45.5	44.3
2138.5	2199.3	2186.7	2203.1	2211.7	2212.4	2219.6	2226	2218.8	2222.4	2232.7	2241.5	2253.9	2266.8
2579	2650	2632	2654	2672	2674	2692	2704	2702	2707	2724	2738	2761	2782
10987	11286	11208	11281	11316	11310	11338	11362	11315	11323	11364	11398	11448	11501
194645	194879	195096	195284	195456	195614	195760	195915	196089	196275	196466	196661	196873	197096
8.8	9.8	8.1	8.8	8.9	8.4	8.1	7.6	7.3	8.2	8.4	8	8.4	8.1

1985-Aug	1985-Sep	1985-Oct	1985-Nov	1985-Dec	1986-Jan	1986-Feb	1986-Mar	1986-Apr	1986-May	1986-Jun	1986-Jul	1986-Aug	1986-Sep
3527.5	3540.9	3576.8	3585.8	3623.6	3630.1	3647.7	3674.8	3674.3	3686.6	3703.7	3721.3	3734.6	3752
432.4	435.7	437.7	439.4	443.5	436.9	438	438.7	438	440.1	446	447.6	452.2	455.4
3095.1	3105.2	3139.1	3146.4	3180.1	3193.2	3209.7	3236.1	3236.3	3246.5	3257.7	3273.7	3282.4	3296.7
2836.8	2885	2853	2872.8	2913	2926.1	2918.9	2922.6	2937	2962	2968.6	2990.9	3010	3085.8
2744.7	2791.7	2759.6	2778.8	2818.3	2829.3	2821.4	2824.6	2838.6	2863.1	2869.4	2891	2909.9	2984.8
83.7	84.9	85.5	86.1	86.8	88.1	88.8	89.3	89.7	90.2	90.6	90.9	91.1	91.9
8.4	8.4	7.9	7.9	7.9	8.7	8.7	8.7	8.7	8.7	8.7	9	9	9
258.3	220.2	286.1	273.6	267.1	267.1	290.8	313.5	299.3	284.5	289.1	282.9	272.5	210.9
4346.5	4349.5	4381.8	4375.1	4408.2	4412.6	4437.4	4483.7	4489.2	4491.4	4487.5	4504.8	4508.1	4511.2
12962	12992	13123	13143	13275	13321	13382	13483	13474	13506	13542	13598	13622	13669
18202	18198	18318	18276	18401	18408	18500	18681	18691	18686	18655	18711	18709	18705
238789	239006	239210	239392	239558	239713	239858	240011	240183	240365	240555	240753	240961	241171
8.3	7.1	9.1	8.7	8.4	8.4	9.1	9.7	9.2	8.8	8.9	8.6	8.3	6.4

1966-Oct	1966-Nov	1966-Dec	1967-Jan	1967-Feb	1967-Mar	1967-Apr	1967-May	1967-Jun	1967-Jul	1967-Aug	1967-Sep	1967-Oct	1967-Nov
622.3	627	627.9	633.6	634.7	638.9	639.4	641.8	646.4	652.1	656.9	659.1	660.7	666.8
70.5	72	72.4	72.6	72.3	72	71.8	72	72.6	74	75.2	76	76.2	77.2
551.8	555	555.5	561	562.3	566.9	567.6	569.8	573.8	578.1	581.7	583	584.4	589.7
503.2	505.1	507	509.5	508.2	511	517.1	518	522.6	522.2	525.4	531.2	527.8	533.1
490.2	492	493.8	496.2	495	497.8	503.3	504.2	508.8	508.7	511.8	517.6	514.2	519.4
12.2	12.3	12.4	12.4	12.4	12.4	12.4	12.4	12.5	12.5	12.6	12.6	12.7	12.8
0.8	0.8	0.8	0.9	0.9	0.9	1.3	1.3	1.3	1	1	1	0.9	0.9
48.6	49.9	48.4	51.5	54.1	55.9	50.6	51.8	51.2	55.9	56.4	51.8	56.6	56.6
2275.3	2284.8	2281.9	2304.9	2307.8	2325.1	2324.1	2328.6	2337.1	2347	2354.6	2352.8	2352	2364.8
2797	2810	2810	2836	2841	2861	2863	2871	2889	2908	2923	2927	2931	2955
11532	11569	11545	11652	11658	11736	11721	11734	11766	11805	11831	11811	11795	11849
197303	197485	197654	197814	197965	198122	198287	198452	198627	198812	199012	199212	199405	199578
8.8	9	8.7	9.2	9.6	9.9	8.9	9.1	8.9	9.7	9.7	8.9	9.7	9.6

1986-Oct	1986-Nov	1986-Dec	1987-Jan	1987-Feb	1987-Mar	1987-Apr	1987-May	1987-Jun	1987-Jul	1987-Aug	1987-Sep	1987-Oct	1987-Nov
3756.6	3770.6	3797	3823.8	3854	3878.7	3886.7	3922	3937.2	3961.6	3998.9	4016.6	4057.6	4082.4
461.1	467.6	478	463.4	460.3	467.3	596.4	487.5	490.6	496	503.8	508.4	512.9	518.3
3295.6	3303.1	3319.1	3360.4	3393.8	3411.4	3290.2	3434.5	3446.7	3465.6	3495.1	3508.3	3544.7	3564.1
3049.5	3047.2	3118.3	3064.2	3130.4	3140.7	3167.3	3177.3	3203.1	3224.3	3261.7	3257.3	3268.2	3277.8
2947.5	2945.6	3016.9	2963.7	3030.1	3040.4	3066.3	3076.4	3101.9	3122.1	3159.3	3155.2	3166.4	3176.1
92.6	92.2	92	91.2	91	91	91.2	91.2	91.4	92	92.2	91.9	91.6	91.6
9.5	9.5	9.5	9.3	9.3	9.3	9.8	9.8	9.8	10.2	10.2	10.2	10.1	10.1
246.1	255.9	200.7	296.3	263.3	270.7	122.9	257.1	243.6	241.3	233.4	251	276.5	286.2
4501.7	4500	4511.8	4536.9	4562.3	4571.8	4393.3	4573.3	4571	4587.4	4607	4607.8	4637.9	4651.6
13654	13675	13732	13894	14024	14087	13577	14162	14201	14267	14376	14417	14555	14623
18651	18630	18667	18759	18852	18879	18129	18858	18833	18885	18949	18936	19044	19086
241371	241544	241702	241857	242005	242166	242338	242516	242706	242908	243118	243335	243543	243724
7.5	7.7	6	8.8	7.8	7.9	3.7	7.5	7.1	7	6.7	7.2	7.8	8

1967-Dec	1968-Jan	1968-Feb	1968-Mar	1968-Apr	1968-May	1968-Jun	1968-Jul	1968-Aug	1968-Sep	1968-Oct	1968-Nov	1968-Dec	1969-Jan
674.1	678.8	686.7	694.9	700.6	706.7	712.1	718.9	724.8	730.3	734.9	740.4	744.6	748.1
78.1	78.9	80.1	80.5	81.7	83.2	83.9	89.9	92.9	96.6	96	97.2	98.2	100.5
596.1	599.8	606.6	614.4	618.9	623.6	628.2	628.9	632	633.7	638.9	643.1	646.4	647.6
540.9	546.6	549.5	560.4	560.3	566.2	572.9	580.1	584.1	585.4	588.9	594.2	594.1	601.2
527.2	532.7	535.4	546.1	545.9	551.7	558.2	565.1	568.9	570.1	573.6	578.6	578.4	585.3
12.8	13	13.1	13.3	13.5	13.6	13.8	13.9	14.1	14.2	14.4	14.6	14.7	14.9
0.9	0.9	0.9	0.9	0.9	0.9	0.9	1.1	1.1	1.1	1	1	1	1
55.2	53.2	57.1	54.1	58.6	57.4	55.2	48.8	47.9	48.3	50	49	52.3	46.4
2386.8	2390.2	2407.4	2430.9	2441.4	2450.9	2461.4	2456.9	2459.2	2457.5	2466.7	2474.5	2481.8	2477
2984	3001	3033	3070	3090	3111	3131	3132	3144	3150	3173	3191	3205	3209
11950	11959	12038	12146	12190	12227	12269	12235	12235	12215	12249	12278	12305	12273
199733	199864	199988	200132	200285	200449	200621	200802	200997	201193	201378	201544	201691	201821
9.3	8.9	9.4	8.8	9.5	9.2	8.8	7.8	7.6	7.6	7.8	7.6	8.1	7.2

1987-Dec	1988-Jan	1988-Feb	1988-Mar	1988-Apr	1988-May	1988-Jun	1988-Jul	1988-Aug	1988-Sep	1988-Oct	1988-Nov	1988-Dec	1989-Jan
4130.4	4132.5	4155.3	4182.6	4206.5	4223.1	4253.6	4288.6	4305.4	4332.2	4368.6	4385.2	4431.4	4493.2
531.4	515.5	514.3	513.8	517.9	515.8	516.2	518.6	518	520.5	526.7	526.9	531.8	563
3598.9	3617	3641	3668.9	3688.6	3707.3	3737.4	3770	3787.4	3811.7	3841.9	3858.2	3899.6	3930.2
3308	3345	3351.2	3390.2	3394.2	3424.5	3448.7	3471.9	3496.3	3502.8	3544.9	3560.4	3590.5	3617
3206.2	3242.8	3248.8	3287.7	3291.5	3321.6	3345.5	3368.8	3392.9	3399.2	3440	3455.2	3485.1	3505.9
91.7	91.7	91.9	92	92.2	92.4	92.7	92.8	93.1	93.2	94	94.1	94.4	100.1
10.1	10.5	10.5	10.5	10.5	10.5	10.5	10.3	10.3	10.3	11	11	11	11
290.9	272	289.7	278.6	294.4	282.9	288.7	298.1	291.1	308.9	297	297.9	309.1	313.2
4689.2	4700.1	4726.1	4746.2	4746.8	4756.3	4773.6	4792.8	4802.4	4810.3	4833.4	4842.5	4878.5	4892.3
14756	14820	14909	15014	15085	15150	15260	15380	15437	15521	15631	15686	15843	15957
19226	19258	19353	19423	19412	19437	19491	19552	19574	19588	19665	19687	19820	19863
243895	244056	244205	244362	244528	244708	244914	245131	245352	245579	245789	245970	246140	246301
8.1	7.5	8	7.6	8	7.6	7.7	7.9	7.7	8.1	7.7	7.7	7.9	8

1969-Feb	1969-Mar	1969-Apr	1969-May	1969-Jun	1969-Jul	1969-Aug	1969-Sep	1969-Oct	1969-Nov	1969-Dec	1970-Jan	1970-Feb	1970-Mar
753.3	760	765.8	771.7	777.7	785.3	792.4	797.3	802.1	805.7	810.7	812.7	817.2	821.5
104.2	107	110.3	106.1	104.5	104.5	105.5	106.5	106.7	106.8	107.7	105.7	105.9	106.6
649.1	653	655.5	665.5	673.1	680.7	686.9	690.8	695.4	699	703	707	711.3	714.9
606.6	606.9	612.3	618.8	619.7	621.5	628.8	632.3	637.8	639.8	642.2	648.4	653.7	652.2
590.6	590.7	595.7	602.1	602.8	604.6	611.8	615.1	620.4	622.4	624.7	630.7	636	634.4
15.1	15.2	15.4	15.5	15.7	15.8	15.9	16.1	16.2	16.3	16.4	16.5	16.5	16.6
1	1	1.2	1.2	1.2	1.1	1.1	1.1	1.2	1.2	1.2	1.2	1.2	1.2
42.4	46.1	43.2	46.7	53.5	59.2	58	58.5	57.6	59.2	60.8	58.6	57.6	62.7
2475.9	2479.5	2477.8	2505.1	2521.6	2538.4	2554.4	2557.7	2565.6	2567.6	2570.7	2576.2	2581.4	2588
3214	3231	3241	3288	3323	3357	3384	3400	3419	3433	3450	3467	3485	3500
12260	12269	12252	12376	12447	12518	12584	12587	12613	12612	12616	12633	12649	12671
201952	202092	202246	202419	202592	202777	202984	203196	203401	203588	203762	203929	204082	204246
6.5	7.1	6.6	7	7.9	8.7	8.4	8.5	8.3	8.5	8.6	8.3	8.1	8.8

1989-Feb	1989-Mar	1989-Apr	1989-May	1989-Jun	1989-Jul	1989-Aug	1989-Sep	1989-Oct	1989-Nov	1989-Dec	1990-Jan	1990-Feb	1990-Mar
4511.8	4547.7	4566.3	4564.9	4589.2	4607.1	4616.5	4628.6	4659.2	4695.7	4717.1	4766.4	4807.4	4828.7
564.5	568.5	578.9	577.7	580.2	585.8	587.4	591.9	598.8	600.5	604.6	590.3	596.9	599.9
3947.3	3979.2	3987.5	3987.1	4009	4021.3	4029.1	4036.7	4060.4	4095.2	4112.6	4176.2	4210.5	4228.8
3620.9	3632	3678.1	3687.8	3701.8	3720.7	3757.6	3761.4	3778.2	3788.9	3828.9	3871.2	3868.5	3897.9
3509.6	3519.8	3563.1	3571.3	3584.2	3602.3	3638	3640.5	3655.3	3665.2	3704.8	3747.5	3744.2	3772.7
100.4	101.2	103.8	105.3	106.3	107.2	108.4	109.8	110.9	111.7	112.1	111.9	112.5	113.4
11	11	11.2	11.2	11.2	11.2	11.2	11.2	12	12	12	11.8	11.8	11.8
326.4	347.2	309.4	299.3	307.2	300.6	271.5	275.2	282.2	306.3	283.7	305	341.9	330.8
4898.7	4919.5	4897.8	4879.8	4895.6	4899.1	4907.3	4901.6	4907.7	4936.9	4941.7	4988.3	5008.3	5008
16016	16135	16156	16142	16216	16250	16266	16281	16361	16488	16545	16789	16915	16973
19877	19947	19844	19755	19802	19798	19812	19769	19775	19877	19881	20054	20120	20101
246454	246626	246814	247010	247228	247458	247695	247942	248174	248380	248569	248743	248920	249146
8.3	8.7	7.8	7.5	7.7	7.5	6.7	6.8	6.9	7.5	6.9	7.3	8.1	7.8

1970-Apr	1970-May	1970-Jun	1970-Jul	1970-Aug	1970-Sep	1970-Oct	1970-Nov	1970-Dec	1971-Jan	1971-Feb	1971-Mar	1971-Apr	1971-May
840.2	836.9	837.7	845.5	850.4	855.7	855.1	857.1	863.4	873.2	876.6	882.9	888.8	895.6
107.6	106	107.5	102	102	102.7	102.7	103.4	103.3	99.1	100.1	100.6	101.8	102.5
732.7	730.8	730.2	743.5	748.4	753	752.4	753.7	760.1	774.1	776.5	782.3	787.1	793.1
656.1	662.6	666.6	668.9	673.4	679.7	679	677.2	686.3	697.1	700.4	703.1	710	712.5
638.2	644.7	648.5	650.8	655.3	661.4	660.7	658.9	667.9	678.6	681.9	684.5	691.2	693.6
16.6	16.7	16.7	16.8	16.9	17	17	17	17.1	17.2	17.3	17.4	17.6	17.6
1.3	1.3	1.3	1.3	1.3	1.3	1.2	1.2	1.2	1.2	1.2	1.2	1.3	1.3
76.5	68.2	63.6	74.7	75	73.4	73.5	76.6	73.8	77	76	79.2	77	80.6
2638.9	2624.1	2615.2	2652.9	2663.1	2667.3	2651.8	2645.4	2655.5	2699.3	2699.9	2711.1	2716.9	2726.8
3583	3570	3563	3624	3643	3662	3654	3656	3683	3748	3755	3780	3799	3825
12904	12818	12761	12930	12964	12969	12878	12834	12869	13067	13058	13099	13115	13150
204504	204719	204941	205174	205418	205664	205906	206131	206352	206567	206762	206960	207163	207361
10.4	9.3	8.7	10	10	9.7	9.8	10.2	9.7	10	9.8	10.1	9.8	10.2

1990-Apr	1990-May	1990-Jun	1990-Jul	1990-Aug	1990-Sep	1990-Oct	1990-Nov	1990-Dec	1991-Jan	1991-Feb	1991-Mar	1991-Apr	1991-May
4865.1	4869.6	4903.1	4935	4943.9	4975.4	4967.8	4977.3	4999.3	4987.9	4999.4	5012.3	5038.6	5059
603.5	606.6	612.6	616.2	615.8	620.1	616.6	616.9	620.4	601.8	599.7	600.8	604.3	605.2
4261.6	4263.1	4290.5	4318.9	4328.1	4355.3	4351.1	4360.4	4378.9	4386.1	4399.8	4411.5	4434.2	4453.8
3916.9	3924.5	3955.7	3975.1	4002.1	4025.9	4024.8	4028.4	4020.3	4004.8	4029.4	4073.6	4070.9	4097.2
3791.6	3798.5	3828.6	3846.4	3872.8	3895.6	3893.9	3897.3	3889.2	3873.6	3898.2	3942	3939.3	3965.3
113.7	114.4	115.5	116.4	117	117.9	118.6	118.9	118.8	118.4	118.3	118.8	118.7	119.1
11.6	11.6	11.6	12.3	12.3	12.3	12.3	12.3	12.3	12.8	12.8	12.8	12.9	12.9
344.7	338.6	334.8	343.7	326	329.5	326.3	332	358.6	381.2	370.4	337.9	363.3	356.6
5032	5019.6	5028.1	5047.4	5025.3	5025.4	4990.7	4992.3	5004.5	4990.3	4999	5009.5	5023.8	5024.9
17088	17091	17182	17276	17293	17380	17342	17358	17412	17422	17458	17488	17561	17619
20178	20124	20136	20190	20078	20054	19891	19874	19900	19822	19836	19859	19896	19879
249384	249436	249707	249990	250285	250595	250904	251201	251486	251758	252012	252253	252507	252778
8.1	7.9	7.8	8	7.5	7.6	7.5	7.6	8.2	8.7	8.4	7.7	8.2	8

1971-Jun	1971-Jul	1971-Aug	1971-Sep	1971-Oct	1971-Nov	1971-Dec	1972-Jan	1972-Feb	1972-Mar	1972-Apr	1972-May	1972-Jun	1972-Jul
916.2	906.7	913.9	917.8	921.3	928.8	939.2	948.1	959.2	965.6	972	978.1	971.9	989.8
102.9	103.4	104	104.7	104.8	107.9	109	118.6	121.8	124.6	126.6	124.7	124.9	125
813.4	803.3	810	813.1	816.5	820.9	830.1	829.5	837.4	841	845.4	853.5	847.1	864.8
721.2	720.5	726.7	735	738.1	743.4	751	754.4	759	772.2	775.7	781.2	785	793.4
702.2	701.3	707.3	715.5	718.4	723.5	731	734.4	738.9	751.9	755.1	760.5	764	772.3
17.7	17.8	18	18.1	18.3	18.5	18.6	18.7	18.8	19	19.2	19.4	19.6	19.7
1.3	1.4	1.4	1.4	1.4	1.4	1.4	1.3	1.3	1.3	1.4	1.4	1.4	1.3
92.2	82.8	83.3	78.1	78.5	77.5	79.1	75.1	78.4	68.8	69.7	72.3	62.1	71.4
2783.8	2740.7	2755.5	2762.4	2769.2	2778.7	2798.5	2784.7	2800.1	2807.8	2817.8	2838.4	2812.6	2861.4
3919	3866	3894	3905	3917	3934	3975	3969	4004	4018	4036	4071	4037	4118
13412	13191	13248	13266	13285	13317	13401	13325	13389	13415	13452	13540	13405	13627
207562	207771	207998	208230	208450	208648	208829	208989	209137	209299	209466	209635	209811	209986
11.3	10.3	10.3	9.6	9.6	9.4	9.5	9.1	9.4	8.2	8.2	8.5	7.3	8.3

1991-Jun	1991-Jul	1991-Aug	1991-Sep	1991-Oct	1991-Nov	1991-Dec	1992-Jan	1992-Feb	1992-Mar	1992-Apr	1992-May	1992-Jun	1992-Jul
5094.6	5089.8	5105.3	5135.3	5135.4	5156.5	5210.2	5241.1	5284.5	5304.8	5330	5355.3	5371.3	5383.5
610	608	609.9	616.9	618.8	622.2	628.7	607.8	616	620.4	624.4	627.6	629.9	633.3
4484.6	4481.8	4495.4	4518.3	4516.6	4534.3	4581.5	4633.3	4668.5	4684.3	4705.6	4727.7	4741.4	4750.2
4103.3	4124.4	4126	4140.1	4131.4	4161.3	4175.4	4240.4	4254.1	4271.5	4280.7	4305.8	4322.3	4348.7
3971.1	3992.7	3994.1	4008	3999.1	4028.9	4042.7	4108.5	4121.7	4139.2	4149	4174.4	4191	4218.4
119.3	118.8	119	119.2	118.9	119	119.3	119.6	120.1	119.9	119.1	118.9	118.7	118
12.9	13	13	13	13.4	13.4	13.4	12.4	12.4	12.4	12.6	12.6	12.6	12.3
381.3	357.4	369.4	378.2	385.2	373.1	406.1	392.9	414.3	412.9	424.9	421.9	419.1	401.5
5051.3	5040.9	5044.2	5051.1	5038.7	5043.6	5079	5122.7	5145.2	5148.7	5160.1	5176.6	5180.8	5172
17721	17690	17723	17791	17762	17811	17978	18164	18284	18329	18392	18458	18489	18502
19961	19897	19886	19889	19816	19812	19930	20082	20151	20145	20169	20210	20203	20145
253060	253350	253650	253966	254280	254576	254841	255089	255331	255576	255848	256139	256437	256742
8.5	8	8.2	8.4	8.5	8.2	8.9	8.5	8.9	8.8	9	8.9	8.8	8.5

1972-Aug	1972-Sep	1972-Oct	1972-Nov	1972-Dec	1973-Jan	1973-Feb	1973-Mar	1973-Apr	1973-May	1973-Jun	1973-Jul	1973-Aug	1973-Sep
1002.4	1010.5	1032.6	1046.5	1054.4	1056.7	1067.6	1076.9	1085	1098	1107.3	1114.9	1125	1136.7
126.5	127.5	128.7	129.4	129.6	130.6	128.1	126.7	128.4	132.1	133.1	134.4	135.9	138
875.9	883	903.9	917.1	924.8	926.1	939.5	950.2	956.6	965.9	974.2	980.4	989.1	998.6
800	805	819.2	824.9	830.9	841.6	851.2	858.3	861.3	867.4	870.5	880.8	880.3	896.7
778.7	783.5	797.5	803.1	808.8	819.3	828.7	835.5	838.2	844.1	846.9	856.9	856.2	872.5
19.9	20.1	20.2	20.5	20.7	21.1	21.4	21.6	21.9	22.2	22.4	22.6	22.8	23
1.3	1.3	1.4	1.4	1.4	1.2	1.2	1.2	1.2	1.2	1.2	1.2	1.2	1.2
75.9	78	84.7	92.1	93.9	84.5	88.3	91.9	95.2	98.5	103.8	99.7	108.8	101.9
2889.5	2900	2965	2999.4	3014.5	3009.1	3037.2	3049.4	3046.6	3061.8	3070.4	3079.2	3070.6	3088.2
4167	4197	4293	4352	4385	4388	4449	4496	4523	4563	4599	4625	4661	4702
13748	13784	14081	14233	14293	14258	14382	14429	14405	14465	14495	14524	14471	14541
210177	210379	210568	210739	210903	211053	211187	211337	211499	211662	211828	212001	212191	212382
8.7	8.8	9.4	10	10.2	9.1	9.4	9.7	10	10.2	10.6	10.2	11	10.2

1992-Aug	1992-Sep	1992-Oct	1992-Nov	1992-Dec	1993-Jan	1993-Feb	1993-Mar	1993-Apr	1993-May	1993-Jun	1993-Jul	1993-Aug	1993-Sep
5373.4	5415.2	5464	5484.3	5677.1	5461.7	5470.9	5464.8	5575	5607.5	5603.2	5609.2	5640.1	5641.6
639.5	641.1	646.2	652.4	690.6	641.5	644.9	645.7	666.3	673.7	673.1	677.7	683.5	684.2
4733.9	4774.1	4817.8	4831.9	4986.5	4820.2	4826	4819.1	4908.8	4933.8	4930.1	4931.6	4956.7	4957.4
4323.4	4396.6	4427.6	4443.5	4476.2	4478.3	4493.8	4473.2	4532.1	4546.7	4572.8	4599.3	4614.4	4637.4
4192.9	4265.8	4296.7	4312.9	4345.4	4346.8	4362.5	4342.7	4402	4417.9	4443.8	4470.6	4485.7	4508.3
118.3	118.5	118.1	117.8	117.9	117.4	117.1	116.2	115.9	114.6	114.8	114.3	114.3	114.7
12.3	12.3	12.9	12.9	12.9	14.2	14.2	14.2	14.2	14.2	14.2	14.5	14.5	14.5
410.5	377.5	390.2	388.4	510.3	341.8	332.2	345.9	376.7	387.2	357.3	332.3	342.2	319.9
5167.1	5183.6	5213.7	5220.1	5380.3	5188.7	5185.8	5169	5251.7	5264	5260.3	5255.7	5274.6	5270.1
18415	18548	18695	18728	19307	18643	18648	18604	18932	19009	18975	18960	19034	19014
20100	20139	20231	20233	20831	20069	20038	19955	20255	20281	20246	20206	20255	20214
257063	257390	257704	258004	258280	258546	258799	259036	259283	259547	259822	260109	260411	260717
8.7	7.9	8.1	8	10.2	7.1	6.9	7.2	7.7	7.8	7.2	6.7	6.9	6.5

1973-Oct	1973-Nov	1973-Dec	1974-Jan	1974-Feb	1974-Mar	1974-Apr	1974-May	1974-Jun	1974-Jul	1974-Aug	1974-Sep	1974-Oct	1974-Nov
1153.5	1166.6	1173.3	1175.9	1182.3	1187.8	1194.3	1209	1220.1	1236.5	1243.3	1253.4	1265.6	1266
139.7	142.2	144.1	142.9	145.3	146.7	147.8	151.5	154.2	156.1	157.1	158.6	160.2	159.8
1013.7	1024.3	1029.2	1033	1037	1041.2	1046.5	1057.5	1065.9	1080.4	1086.2	1094.8	1105.4	1106.2
897.2	906.1	906	913.1	918.3	930	939.4	951	956.6	966.3	983	982.4	985.7	982
871.5	880.2	880	888.1	893.2	904.8	914.1	925.6	931	940.7	957.2	956.5	959.8	956.2
23.2	23.4	23.5	23.6	23.8	23.8	23.9	24.1	24.2	24.4	24.5	24.5	24.6	24.5
2.5	2.5	2.5	1.3	1.3	1.3	1.3	1.3	1.3	1.3	1.3	1.3	1.3	1.3
116.5	118.2	123.2	119.9	118.7	111.2	107.1	106.4	109.3	114.1	103.2	112.5	119.8	124.2
3117.1	3124.3	3113.5	3096	3071.7	3049	3043.9	3046.9	3045.6	3065.7	3050.1	3044.2	3051.9	3031.8
4769	4816	4835	4850	4865	4882	4903	4951	4986	5050	5072	5108	5153	5152
14665	14688	14627	14535	14412	14295	14262	14265	14247	14329	14243	14202	14225	14121
212555	212710	212859	213003	213143	213286	213437	213600	213770	213948	214144	214349	214538	214704
11.5	11.5	12	11.6	11.4	10.7	10.2	10.1	10.3	10.6	9.5	10.3	10.8	11.2

1993-Oct	1993-Nov	1993-Dec	1994-Jan	1994-Feb	1994-Mar	1994-Apr	1994-May	1994-Jun	1994-Jul	1994-Aug	1994-Sep	1994-Oct	1994-Nov
5669	5693.2	5883.4	5656.4	5725.4	5759.4	5832.1	5870.6	5879.5	5904.8	5932.2	5968.7	6026.8	6034.9
688.3	690.5	726.3	695.3	693.4	697.7	761.3	717.6	717.6	721.4	723.3	728.1	736.4	736.9
4980.7	5002.6	5157.1	4961.1	5032.1	5061.6	5070.8	5153.1	5162	5183.5	5209	5240.6	5290.4	5298
4668.7	4689.2	4707.8	4688.5	4763.8	4779.7	4789.9	4803.2	4834.2	4850.7	4897.6	4912.4	4943.7	4962.3
4539	4559.6	4577.6	4558.5	4633.8	4649	4659.1	4671.6	4701.8	4718.3	4763.9	4776.8	4806.8	4823.9
115.1	115	115.5	114.7	114.6	115.3	115.3	116.1	116.9	116.7	118	119.9	121	122.4
14.6	14.6	14.6	15.3	15.3	15.3	15.5	15.5	15.5	15.7	15.7	15.7	15.9	15.9
312	313.4	449.3	272.6	268.3	282	280.9	349.9	327.8	332.7	311.3	328.2	346.7	335.6
5275.6	5289.3	5450.7	5245.3	5307.6	5326.8	5331.1	5409	5403.5	5404.7	5416.5	5441.8	5486.4	5486.1
19082	19146	19717	18950	19205	19302	19318	19612	19626	19687	19762	19860	20027	20035
20212	20243	20840	20036	20257	20313	20310	20586	20544	20527	20550	20623	20769	20747
261015	261294	261550	261796	262021	262237	262491	262754	263014	263294	263580	263871	264159	264430
6.3	6.3	8.7	5.5	5.3	5.6	5.5	6.8	6.3	6.4	6	6.3	6.6	6.3

1974-Dec	1975-Jan	1975-Feb	1975-Mar	1975-Apr	1975-May	1975-Jun	1975-Jul	1975-Aug	1975-Sep	1975-Oct	1975-Nov	1975-Dec	1976-Jan
1273	1276.8	1281.2	1285.2	1291.8	1304.6	1336.1	1333.8	1350.2	1361.3	1376.4	1386.3	1396.9	1414.2
160.1	160.6	160.2	160.8	141.6	81.3	148.2	153.3	156.2	157.2	159.6	161.5	163.2	164.6
1112.9	1116.2	1121	1124.5	1150.3	1223.3	1187.9	1180.4	1194	1204.1	1216.8	1224.8	1233.7	1249.6
987.2	1000.5	1014.3	1015.6	1020.4	1044.6	1052.2	1065.6	1073	1080.9	1086.7	1101.8	1118.5	1134.7
961.4	974.7	988.6	990	994.9	1019.1	1027.1	1039.9	1047	1054.8	1060.6	1075.6	1092	1107.9
24.4	24.5	24.4	24.3	24.4	24.4	24	24.3	24.5	24.7	24.8	25	25.2	25.4
1.3	1.3	1.3	1.3	1.1	1.1	1.1	1.4	1.4	1.4	1.3	1.3	1.3	1.4
125.7	115.7	106.7	108.9	129.9	178.7	135.7	114.8	121.1	123.2	130.1	123	115.1	114.9
3026.6	3016.8	3014	3014.4	3072.5	3255.6	3142	3095.9	3118.8	3129.8	3144.9	3146.6	3151.6	3181.5
5180	5192	5211	5223	5339	5673	5503	5463	5520	5562	5616	5648	5685	5754
14087	14032	14010	14002	14262	15097	14555	14327	14419	14457	14514	14511	14523	14650
214857	214998	215132	215276	215438	215646	215871	216084	216294	216490	216679	216851	217013	217172
11.3	10.4	9.5	9.7	11.3	14.6	11.4	9.7	10.1	10.2	10.7	10	9.3	9.2

1994-Dec	1995-Jan	1995-Feb	1995-Mar	1995-Apr	1995-May	1995-Jun	1995-Jul	1995-Aug	1995-Sep	1995-Oct	1995-Nov	1995-Dec	1996-Jan
6065.5	6095	6109.6	6125.1	6148.4	6157.8	6183.6	6203.7	6223.4	6250.7	6278.2	6304.4	6331.3	6352.5
742.3	748.2	752.2	755	809.4	762.2	769.9	776	781	787.6	793.7	799.6	805.3	819.4
5323.2	5346.8	5357.4	5370.1	5339	5395.6	5413.8	5427.7	5442.3	5463.1	5484.5	5504.7	5526	5533.1
4973	5006.8	4996.9	5032.7	5042.9	5092.9	5138.2	5125.8	5178.5	5171	5177.3	5220.1	5259	5251.6
4833.2	4864.7	4853.7	4887.5	4897.3	4945.4	4988.3	4974.4	5026	5015.3	5018.4	5059.3	5097.6	5090.9
123.8	126.1	127.3	129.2	130	131.9	134.3	135	136.1	139.4	140.9	142.8	143.3	143.3
15.9	15.9	15.9	15.9	15.6	15.6	15.6	16.4	16.4	16.4	18	18	18	17.4
350.3	340	360.5	337.4	296.1	302.7	275.5	301.8	263.9	292.1	307.2	284.6	267	281.5
5507.7	5515.3	5513.6	5517.2	5471.5	5521.3	5534.2	5538.8	5542.2	5559	5568.9	5587.4	5599.7	5593.4
20112	20182	20205	20235	20100	20294	20342	20373	20406	20461	20518	20572	20633	20642
20809	20818	20794	20790	20599	20767	20795	20790	20780	20820	20834	20881	20908	20867
264681	264924	265157	265383	265625	265877	266134	266414	266700	266998	267304	267585	267829	268047
6.6	6.4	6.7	6.3	5.5	5.6	5.1	5.6	4.8	5.3	5.6	5.2	4.8	5.1

1976-Feb	1976-Mar	1976-Apr	1976-May	1976-Jun	1976-Jul	1976-Aug	1976-Sep	1976-Oct	1976-Nov	1976-Dec	1977-Jan	1977-Feb	1977-Mar
1426	1433.5	1443.8	1453.8	1462	1480.7	1493.6	1504	1511.8	1533.5	1547.3	1553	1570.6	1585.4
165.3	165.5	169.9	172.4	174.1	176.7	179.2	181.3	184.1	186.3	186.8	183.1	202.1	190.6
1260.7	1268	1274	1281.5	1287.9	1304	1314.4	1322.8	1327.7	1347.3	1360.5	1370	1368.5	1394.8
1135.9	1143.6	1154.2	1151.8	1170	1179.4	1188.2	1199.7	1209	1221.8	1244.7	1248.3	1264.8	1272.3
1108.9	1116.4	1126.9	1124.3	1142.2	1151.3	1160	1171.2	1180.1	1192.7	1215.4	1218.4	1234.6	1241.7
25.6	25.8	26.1	26.2	26.5	26.8	27	27.2	27.5	27.8	27.9	28.5	28.8	29.2
1.4	1.4	1.3	1.3	1.3	1.3	1.3	1.3	1.4	1.4	1.4	1.4	1.4	1.4
124.8	124.4	119.7	129.7	117.9	124.7	126.2	123.1	118.7	125.5	115.8	121.7	103.8	122.6
3204.9	3219	3226.4	3229.4	3231	3254.5	3261.4	3263.5	3257.3	3290	3303.3	3309.3	3280.3	3326.7
5801	5831	5854	5884	5909	5978	6020	6053	6070	6154	6210	6248	6237	6352
14748	14803	14827	14829	14825	14920	14937	14933	14891	15028	15077	15093	14949	15149
217315	217455	217607	217773	217948	218134	218337	218542	218739	218920	219093	219262	219424	219594
9.9	9.8	9.4	10.1	9.2	9.6	9.6	9.3	8.9	9.3	8.5	8.9	7.6	8.8

1996-Feb	1996-Mar	1996-Apr	1996-May	1996-Jun	1996-Jul	1996-Aug	1996-Sep	1996-Oct	1996-Nov	1996-Dec	1997-Jan	1997-Feb	1997-Mar
6413.2	6449.7	6472	6506.8	6549.5	6563.5	6595.9	6631.9	6643.4	6676.4	6713.8	6754.8	6792.1	6830.4
832.6	840.2	896.4	855.3	865.7	868.7	877.4	885.8	890.1	898	906.3	926.1	936	943.1
5580.6	5609.5	5575.6	5651.5	5683.8	5694.8	5718.5	5746.1	5753.3	5778.4	5807.5	5828.7	5856	5887.3
5303.3	5321.7	5372.1	5389.1	5390.4	5408.6	5438.2	5454.3	5487.9	5507.7	5542.3	5587.9	5612.6	5627
5141.8	5158.8	5207.7	5223.1	5223.2	5239.9	5268.2	5282.8	5314.8	5332.9	5365.9	5410.2	5433.3	5446.3
144.2	145.5	146.4	148.1	149.2	150.4	151.7	153.3	153.7	155.5	157.1	157.5	159	160.4
17.4	17.4	18	18	18	18.2	18.2	18.2	19.3	19.3	19.3	20.3	20.3	20.3
277.3	287.8	203.5	262.4	293.4	286.2	280.3	291.8	265.4	270.7	265.2	240.7	243.4	260.2
5629.4	5643.3	5594	5661.3	5692.7	5691.9	5710.8	5726.3	5715	5727.9	5746.8	5755.4	5767.5	5792.6
20803	20894	20748	21011	21110	21129	21194	21272	21274	21344	21430	21489	21571	21668
20985	21020	20817	21047	21143	21118	21165	21198	21133	21157	21206	21218	21245	21320
268258	268480	268724	268980	269247	269527	269822	270130	270433	270730	271002	271243	271472	271703
5	5.1	3.7	4.6	5.2	5	4.9	5.1	4.6	4.7	4.6	4.1	4.2	4.4

1977-Apr	1977-May	1977-Jun	1977-Jul	1977-Aug	1977-Sep	1977-Oct	1977-Nov	1977-Dec	1978-Jan	1978-Feb	1978-Mar	1978-Apr	1978-May
1597.8	1611.1	1622.2	1641.6	1655.6	1671.7	1691.6	1714.9	1730	1736.4	1753.4	1777.2	1803.2	1820.3
196.5	201.3	199	199.8	201.3	204.5	209.3	212	214.4	216.3	216	214.5	221	225.7
1401.3	1409.9	1423.3	1441.8	1454.3	1467.2	1482.2	1502.8	1515.7	1520	1537.3	1562.7	1582.1	1594.6
1282	1292.9	1300	1317.2	1323.2	1332.7	1349.8	1366.1	1375.6	1370.2	1397.1	1420.1	1440	1457.6
1251.1	1261.5	1268.3	1285.1	1290.7	1299.8	1316.4	1332.1	1341.3	1335	1361.1	1383.5	1402.7	1419.5
29.6	30	30.4	30.8	31.2	31.6	32.2	32.7	33	34	34.6	35.3	35.8	36.5
1.4	1.4	1.4	1.3	1.3	1.3	1.3	1.3	1.3	1.3	1.3	1.3	1.5	1.5
119.3	117	123.2	124.6	131.1	134.5	132.4	136.8	140.1	149.8	140.3	142.6	142.2	137
3321.7	3323.3	3335.6	3361	3375.5	3393	3411.7	3438.7	3451.1	3439.7	3462.4	3497.1	3512.7	3513.3
6376	6410	6465	6543	6593	6645	6707	6794	6846	6861	6934	7043	7124	7174
15114	15109	15152	15253	15303	15367	15437	15545	15588	15525	15617	15760	15817	15806
219772	219953	220143	220349	220573	220796	221007	221206	221390	221553	221711	221892	222084	222278
8.5	8.3	8.7	8.6	9	9.2	8.9	9.1	9.2	9.9	9.1	9.1	9	8.6

1997-Apr	1997-May	1997-Jun	1997-Jul	1997-Aug	1997-Sep	1997-Oct	1997-Nov	1997-Dec	1998-Jan	1998-Feb	1998-Mar	1998-Apr	1998-May
6850.2	6877.5	6909.5	6937.4	6982.4	7016	7058	7103.1	7132.7	7199.8	7256.2	7308.4	7340.8	7385.7
946.8	954.8	963.1	969.6	980.1	986.9	996	1008.2	1014.8	1027.3	1035.9	1038.9	1044.2	1056.4
5903.4	5922.7	5946.5	5967.8	6002.3	6029	6062	6094.9	6117.9	6172.5	6220.4	6269.5	6296.6	6329.3
5644.3	5637.4	5680.5	5746.9	5764.1	5780	5809.5	5833.5	5859.9	5871.2	5919.1	5948.3	5967.7	6032.3
5461.8	5454.1	5496.4	5560.8	5576.6	5590.2	5616.5	5640.2	5665	5678.7	5726.5	5754.6	5770.4	5834.3
162.1	162.9	163.7	164.8	166.3	168.6	170.2	170.4	172	169.6	169.7	170.8	173	173.6
20.4	20.4	20.4	21.2	21.2	21.2	22.9	22.9	22.9	22.9	22.9	22.9	24.3	24.3
259.1	285.3	265.9	220.9	238.2	249	252.5	261.4	258.1	301.3	301.3	321.2	328.9	297
5802.2	5822.2	5839.3	5853.1	5882.1	5896.5	5919.9	5950.4	5972.2	6019.1	6063.7	6110.8	6128.1	6152.7
21707	21758	21823	21879	21980	22053	22148	22245	22308	22486	22642	22803	22882	22979
21336	21388	21430	21458	21540	21568	21629	21718	21776	21928	22071	22226	22270	22338
271952	272213	272482	272767	273074	273395	273703	273989	274249	274499	274732	274943	275175	275434
4.4	4.8	4.5	3.7	4	4.1	4.2	4.3	4.2	4.9	4.8	5.1	5.2	4.7

1978-Jun	1978-Jul	1978-Aug	1978-Sep	1978-Oct	1978-Nov	1978-Dec
1839.4	1861.9	1880.3	1896.1	1918.9	1935.8	1956.4
233.8	237.2	240	243.3	247.8	251	254.8
1605.7	1624.7	1640.3	1652.8	1671.1	1684.7	1701.6
1473.5	1475.7	1497.1	1503.7	1517.7	1531.2	1548.7
1434.7	1436.3	1457	1463.1	1476.4	1489.3	1506.2
37.2	37.9	38.6	39.1	39.6	40.2	40.9
1.5	1.5	1.5	1.5	1.7	1.7	1.7
132.2	149	143.2	149	153.4	153.6	152.9
3513.3	3535.3	3551.3	3557.7	3570	3580.5	3597.5
7217	7295	7358	7406	7481	7535	7604
15792	15875	15930	15942	15982	16014	16076
222482	222697	222933	223168	223383	223585	223781
8.2	9.2	8.7	9	9.2	9.1	9

1998-Jun	1998-Jul	1998-Aug	1998-Sep	1998-Oct	1998-Nov	1998-Dec
7421.9	7456.7	7497	7518.3	7548.7	7581.5	7597.2
1065.7	1072.9	1086.4	1091.8	1097.7	1109.4	1118.5
6356.2	6383.8	6410.6	6426.6	6451	6472.1	6478.7
6054.7	6064.7	6096.4	6125.6	6160.7	6181.6	6226.7
5855.2	5864.5	5895.9	5924.9	5959.2	5981	6027.1
175.1	176	176.3	176.5	175.7	174.8	173.7
24.3	24.2	24.2	24.2	25.8	25.8	25.8
301.5	319.1	314.2	301	290.3	290.5	252.1
6180.1	6193.2	6210.5	6226	6235.2	6251.6	6252.9
23055	23132	23204	23237	23301	23353	23355
22416	22441	22480	22512	22521	22558	22541
275700	275976	276266	276566	276859	277140	277402
4.7	5	4.9	4.7	4.5	4.5	3.9